

Drawing name: K:\D:\0306147 Fox Haven\IMPROVEMENTS\G147\MPSTATION.dwg Plotted on: Aug 24, 2005 - 9:24am Plotted by: jluetherhouse

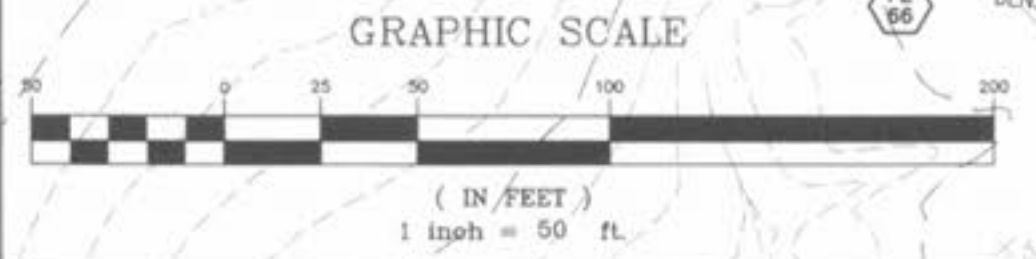
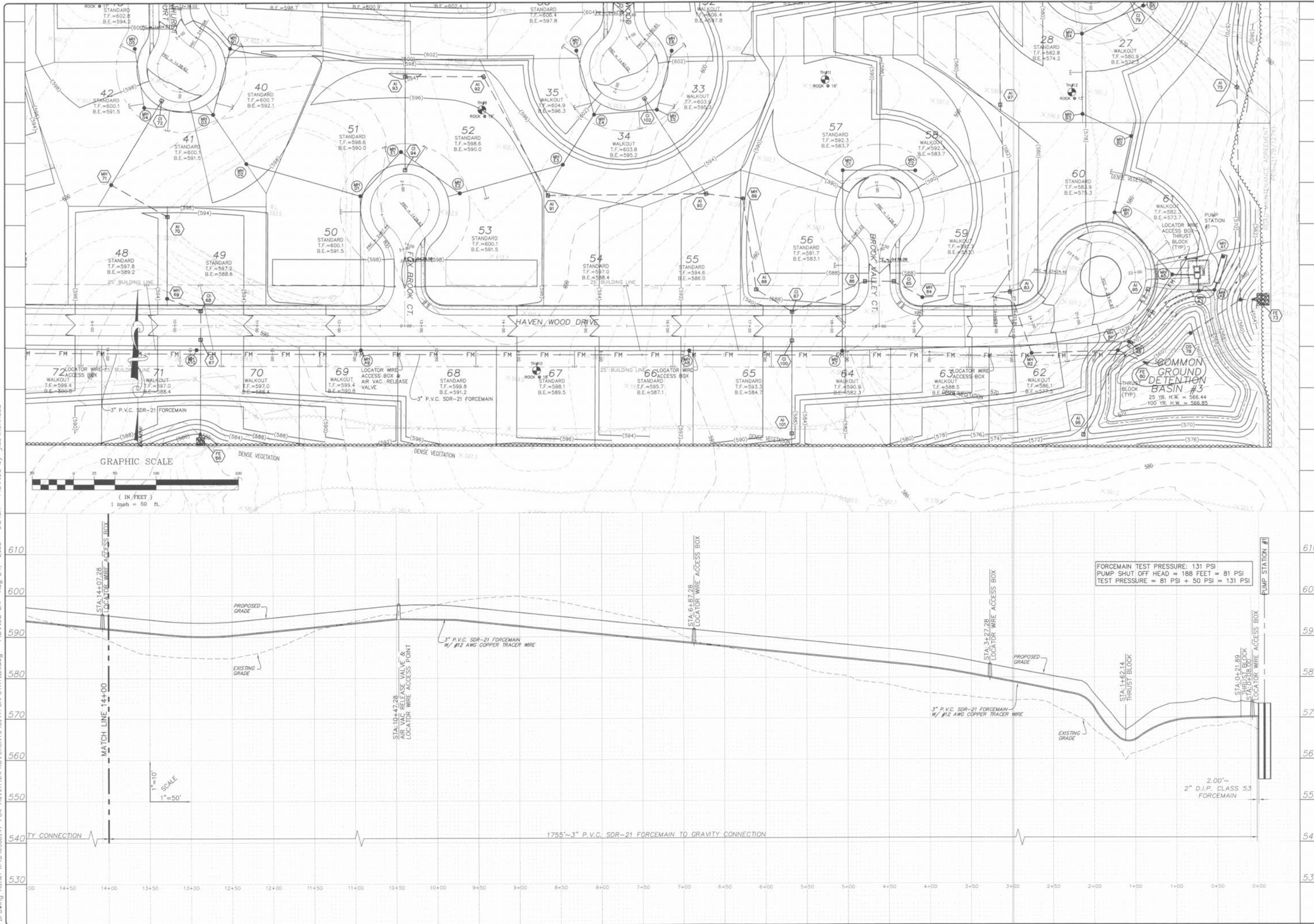

1"=10'
1"=50'

FORCEMAIN TEST PRESSURE: 131 PSI
PUMP SHUT OFF HEAD = 188 FEET = 81 PSI
TEST PRESSURE = 81 PSI + 50 PSI = 131 PSI

ISSUE	REMARKS/DATE
1	03-07-04 FIRST SUBMITTAL
2	06-15-04 REVISED PER CITY & DCSB COMMENTS
3	07-20-04 REVISED PER CITY COMMENTS
4	08-04-04 REVISED PER DCSB COMMENTS
5	09-17-04 REVISED PER DCSB COMMENTS

PREPARED FOR:
McBride & Son Homes Land Development, Inc.
 #1 McBride & Son Center Drive
 Chesterfield, Missouri 63305
 (636) 537-2000

PREPARED BY:
THE STERLING CO.
 ENGINEERS & SURVEYORS
 5055 NEW BAUMGARTNER ROAD
 ST. LOUIS, MISSOURI 63129
 (314)-487-0440 FAX 487-5944
 E-Mail: Sterling@sterling-eng-sur.com

DRAWN: _____ DESIGNED: _____ CHECKED: _____

PROJECT: **FOX HAVEN**

SHEET TITLE: **FORCEMAIN #1 PLAN/PROFILE**

NO.	03 06 147
M.S.D.	SHEET
P#	36
DIGITAL FILE LOCATION	FORMER=STERLING-2
DATE	07/27/05
OF	48

BASE MAP