

Drawing name: K:\D\0306147 Fox Haven\IMPROVEMENTS\6147PUMPSTATION.dwg Plotted on: Aug 24, 2005 - 8:18am Plotted by: jluettershaus

THE UNDERGROUND UTILITIES SHOWN HEREON WERE PLOTTED FROM AVAILABLE INFORMATION AND DO NOT NECESSARILY REFLECT THE ACTUAL EXISTENCE, NONEXISTENCE, SIZE, TYPE, NUMBER OR LOCATION OF THESE OR OTHER UTILITIES. THE GENERAL CONTRACTOR SHALL BE RESPONSIBLE FOR VERIFYING THE ACTUAL LOCATION OF ALL UNDERGROUND UTILITIES, SHOWN OR NOT SHOWN, AND SAID UTILITIES SHALL BE LOCATED IN THE FIELD PRIOR TO ANY GRADING, EXCAVATION OR CONSTRUCTION OF IMPROVEMENTS. THESE PROVISIONS SHALL IN NO WAY ABSOLVE ANY PARTY FROM COMPLYING WITH THE UNDERGROUND FACILITY SAFETY AND DAMAGE PREVENTION ACT, CHAPTER 319, RSMo

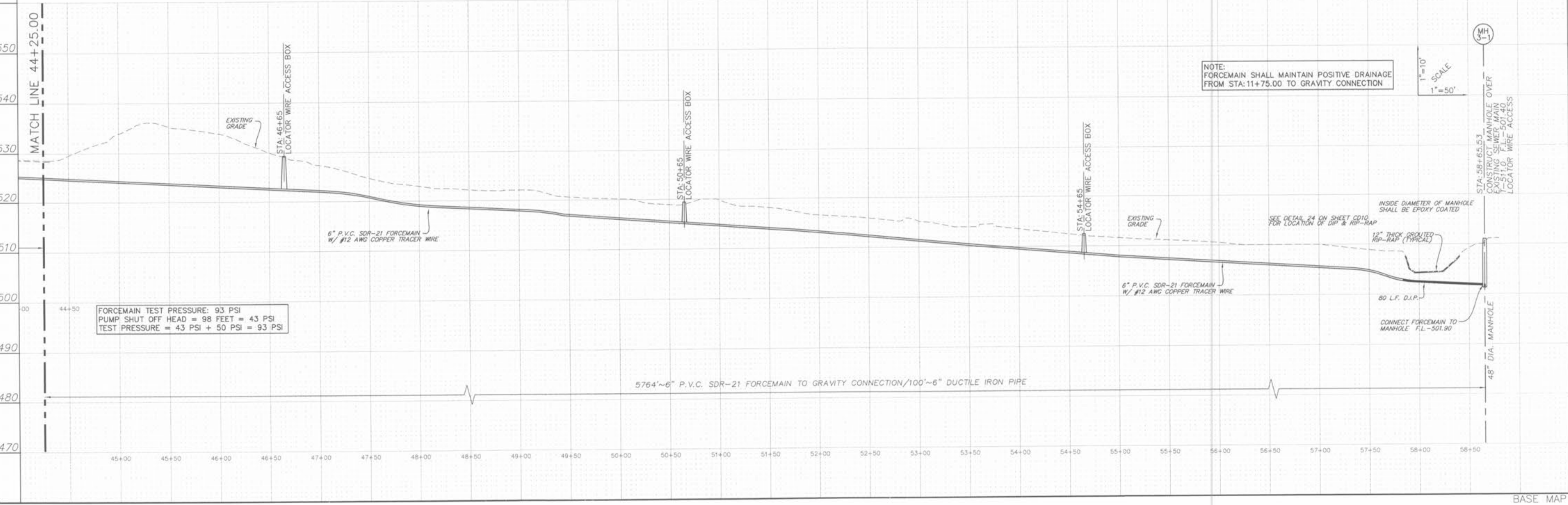
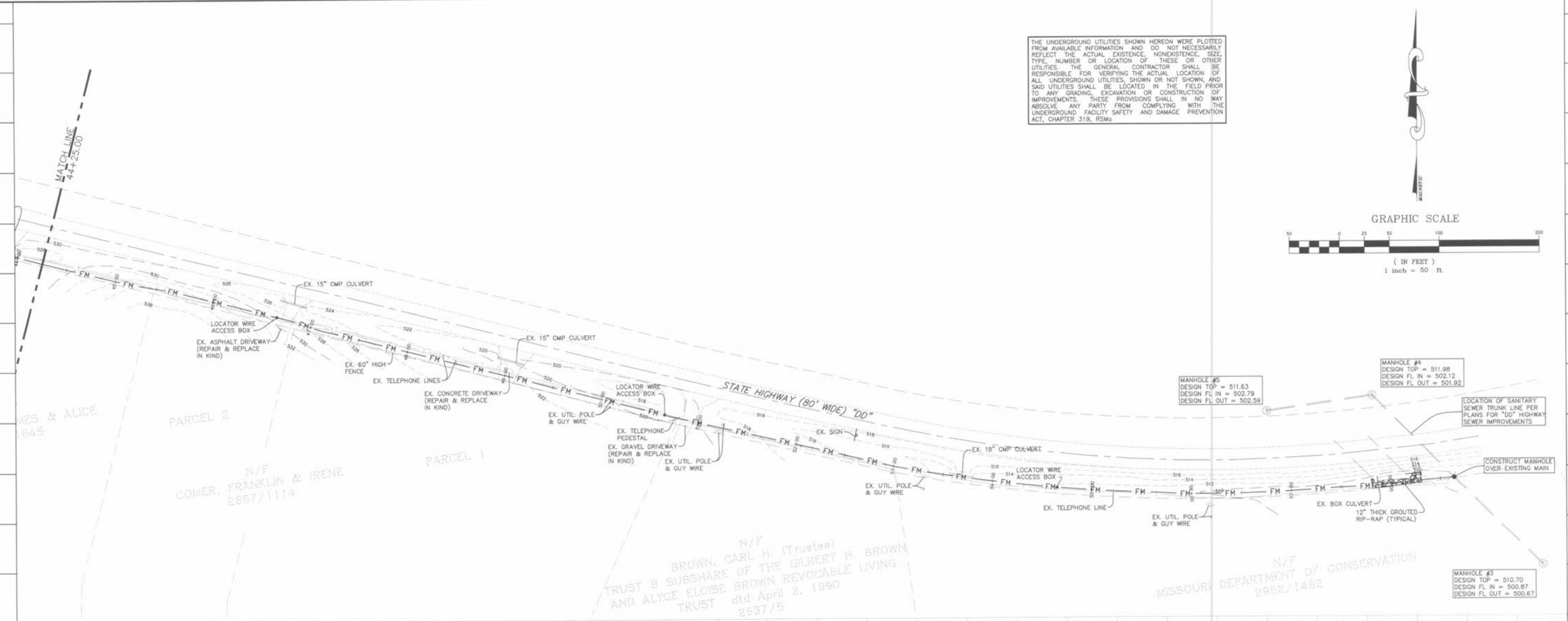
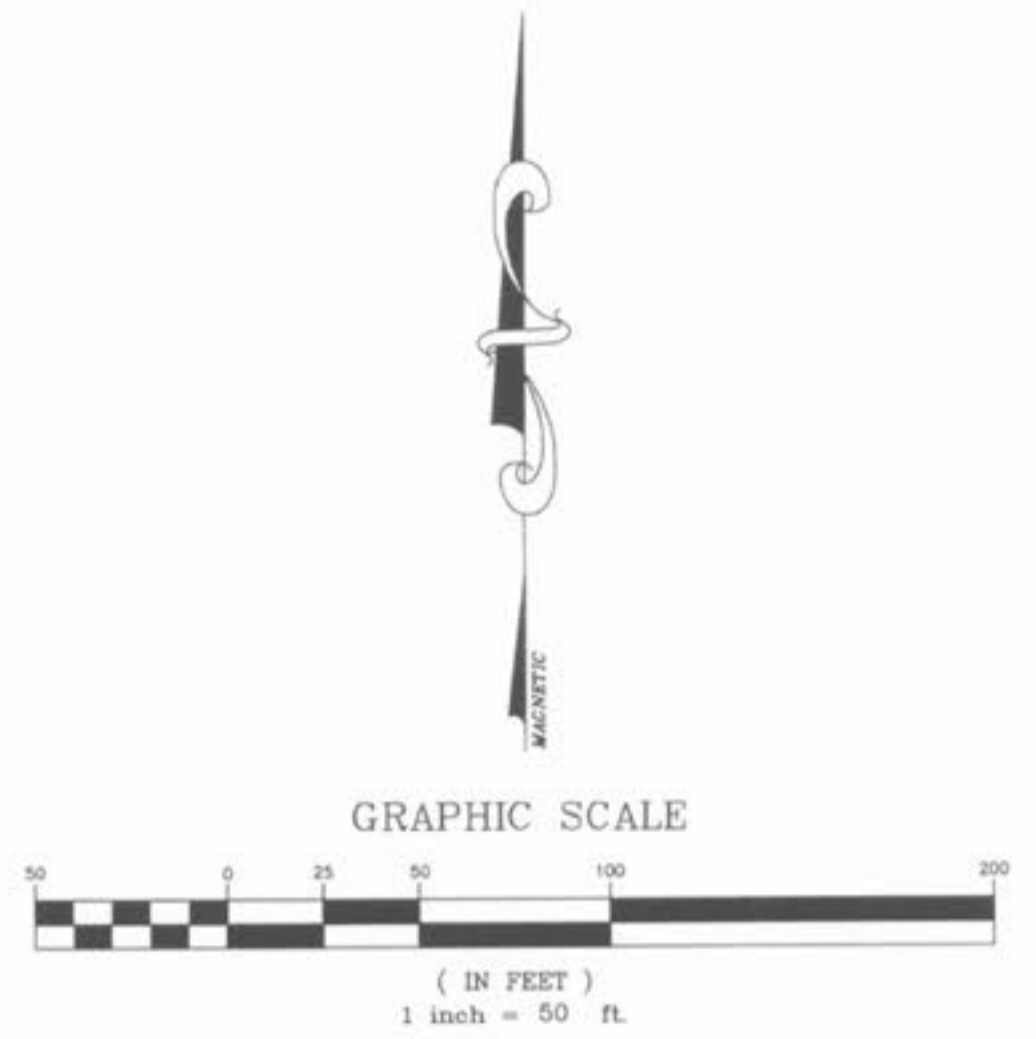

ISSUE	REMARKS/DATE
1	03-01-04 FIRST SUBMITTAL
2	06-15-04 REVISED PER CITY COMMENTS
3	07-20-04 REVISED PER CITY COMMENTS
4	08-04-04 REVISED PER DCSO COMMENTS
5	09-17-04 REVISED PER DCSO COMMENTS

PREPARED FOR:
**McBride & Son Homes
 Land Development, Inc.**
 #1 McBride & Son Center Drive
 Chesterfield, Missouri 63305
 (636) 537-2000

THE **STERLING** CO.
 ENGINEERS & SURVEYORS
 5055 NEW BAUMGARTNER ROAD
 ST. LOUIS, MISSOURI 63129
 (314) 487-0440 FAX 487-8844
 E-Mail: Sterling@sterling-eng-surf.com

PROJECT: **FOX HAVEN**

DRAWN: _____ DESIGNED: _____ CHECKED: _____

SHEET TITLE: **FORCEMAIN #2 PLAN/PROFILE**

NO. **03 06 147**

M.S.D. SHEET **45** OF **48**

PI# _____

DIGITAL FILE LOCATION: **SERVER=STERLING-2**

DATE: _____

BASE MAP