

Drawing name: K:\0405084 FOX HAVEN ADDN.dwg Improvements\61470DETAILS.dwg Plotted on: Feb 01, 2006 - 11:51am Plotted by: wtroung

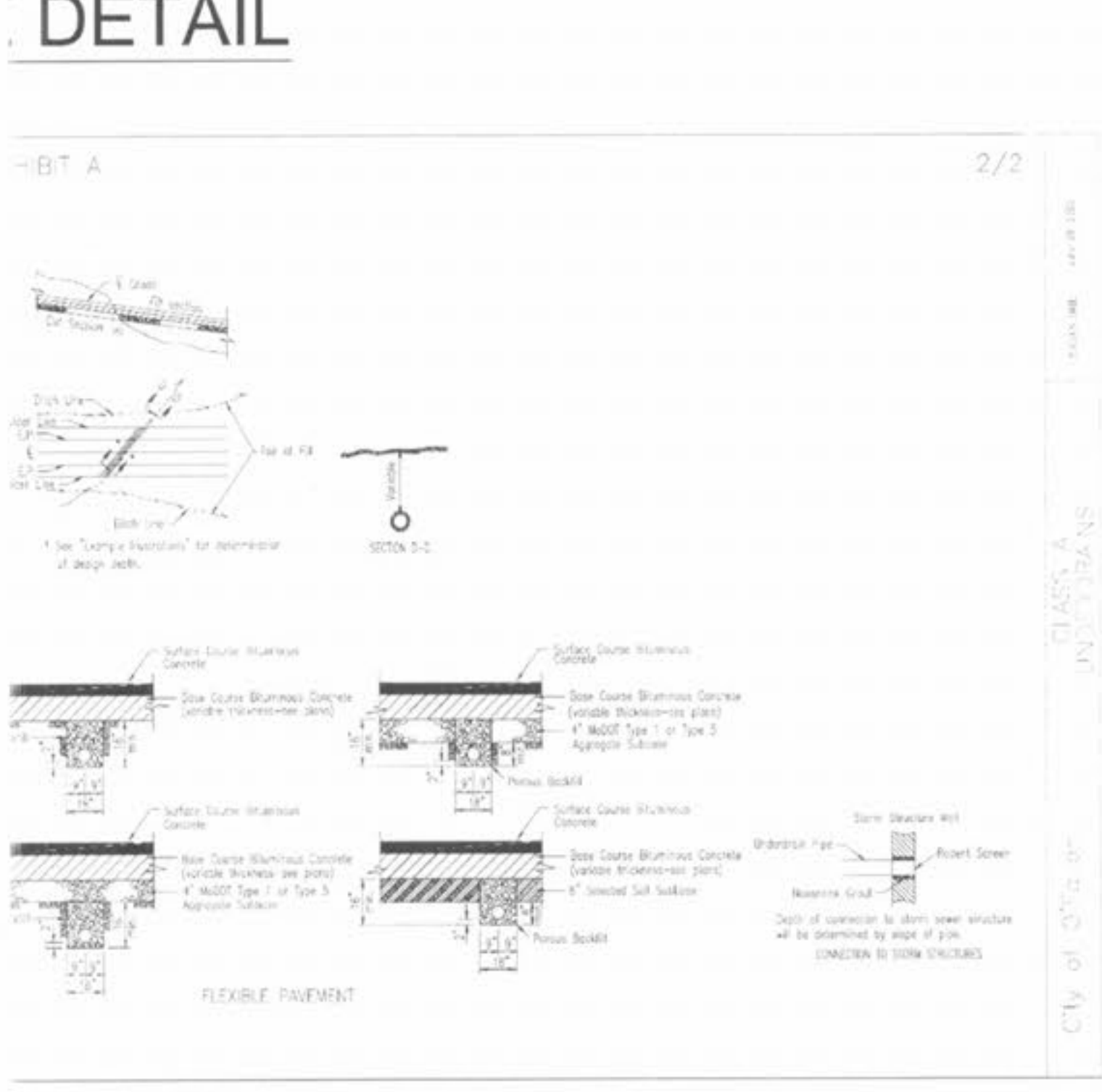
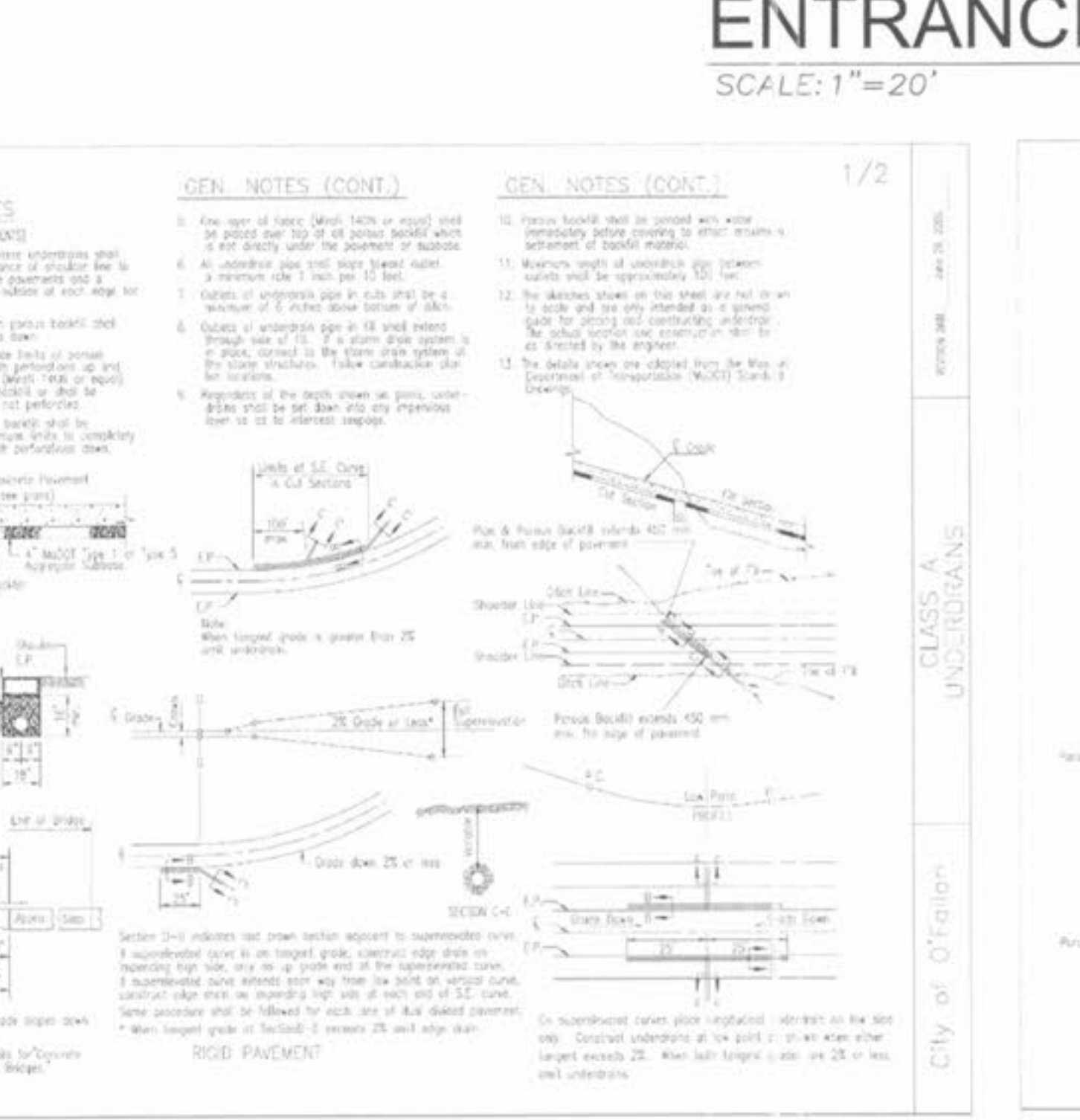
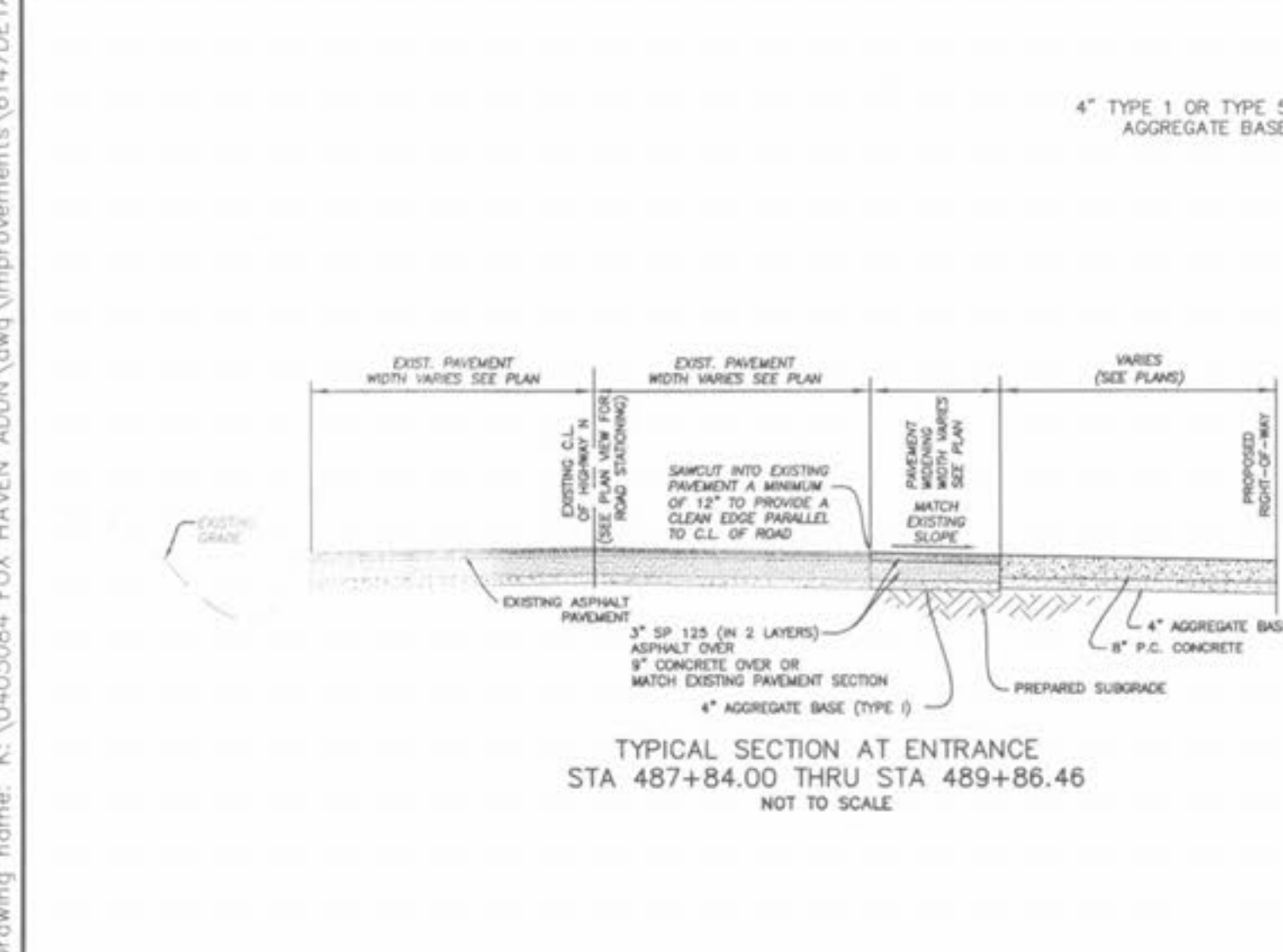
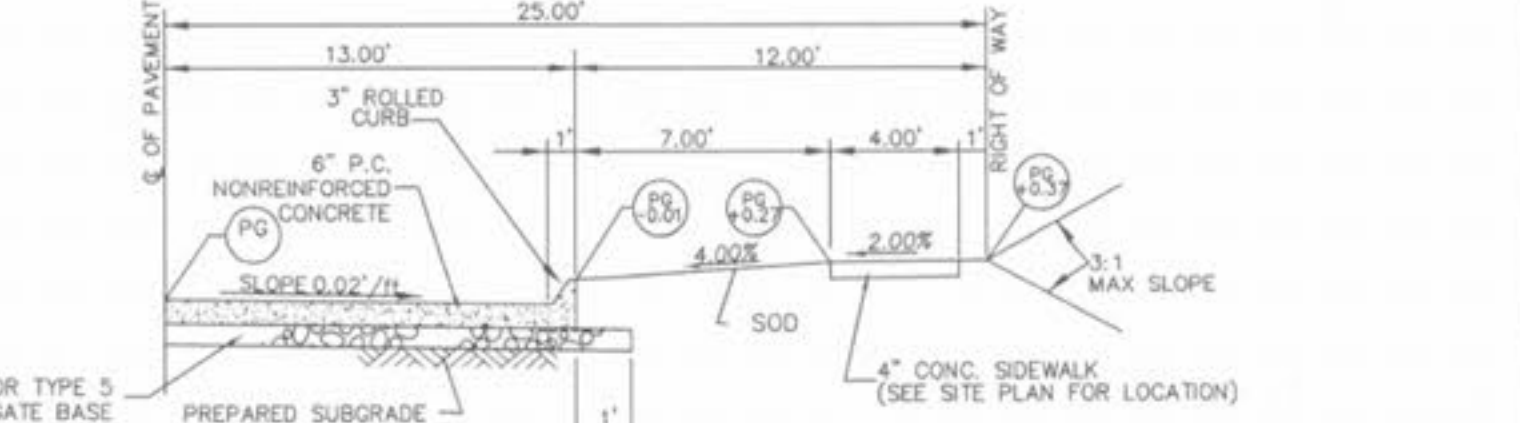
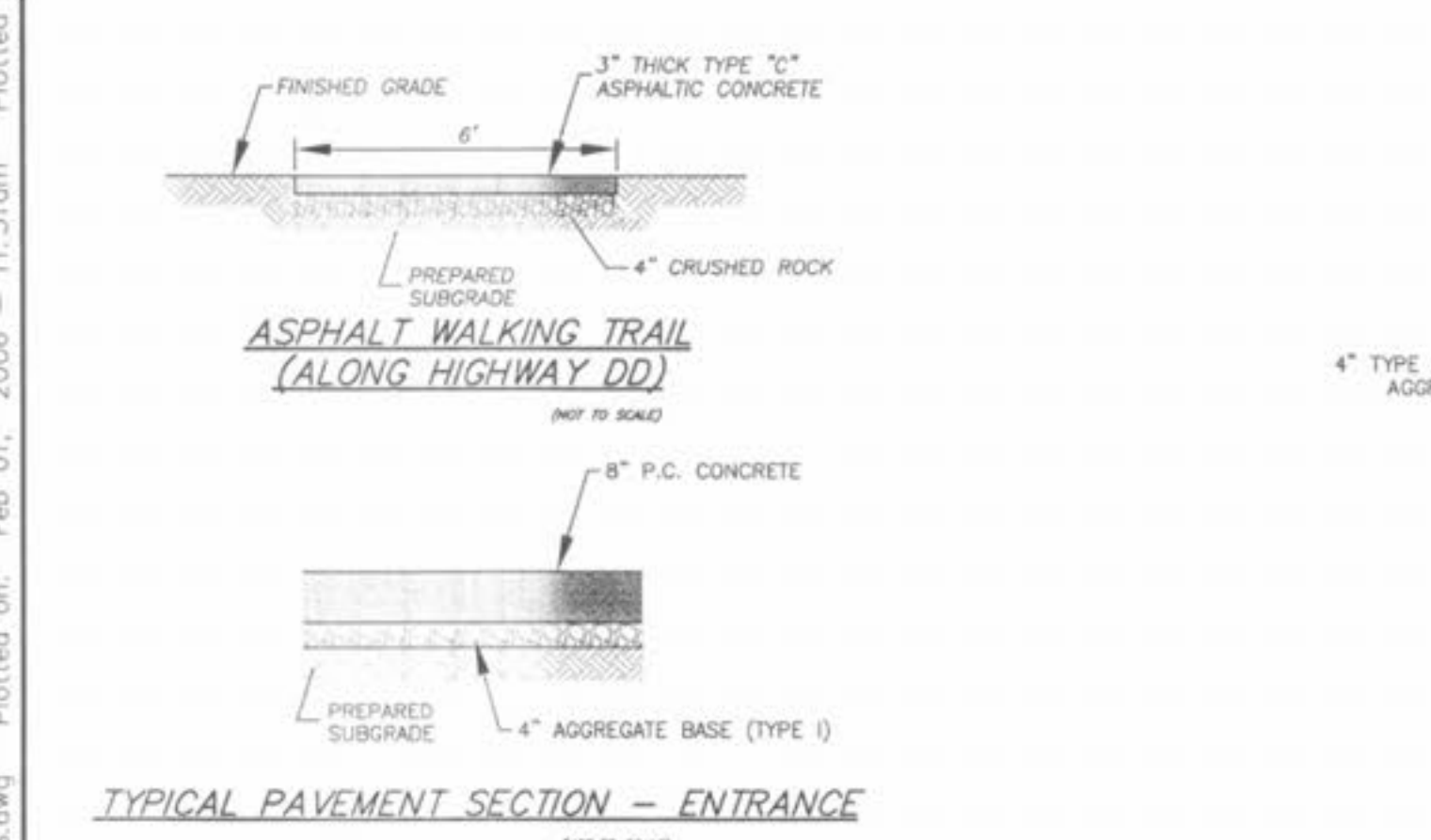
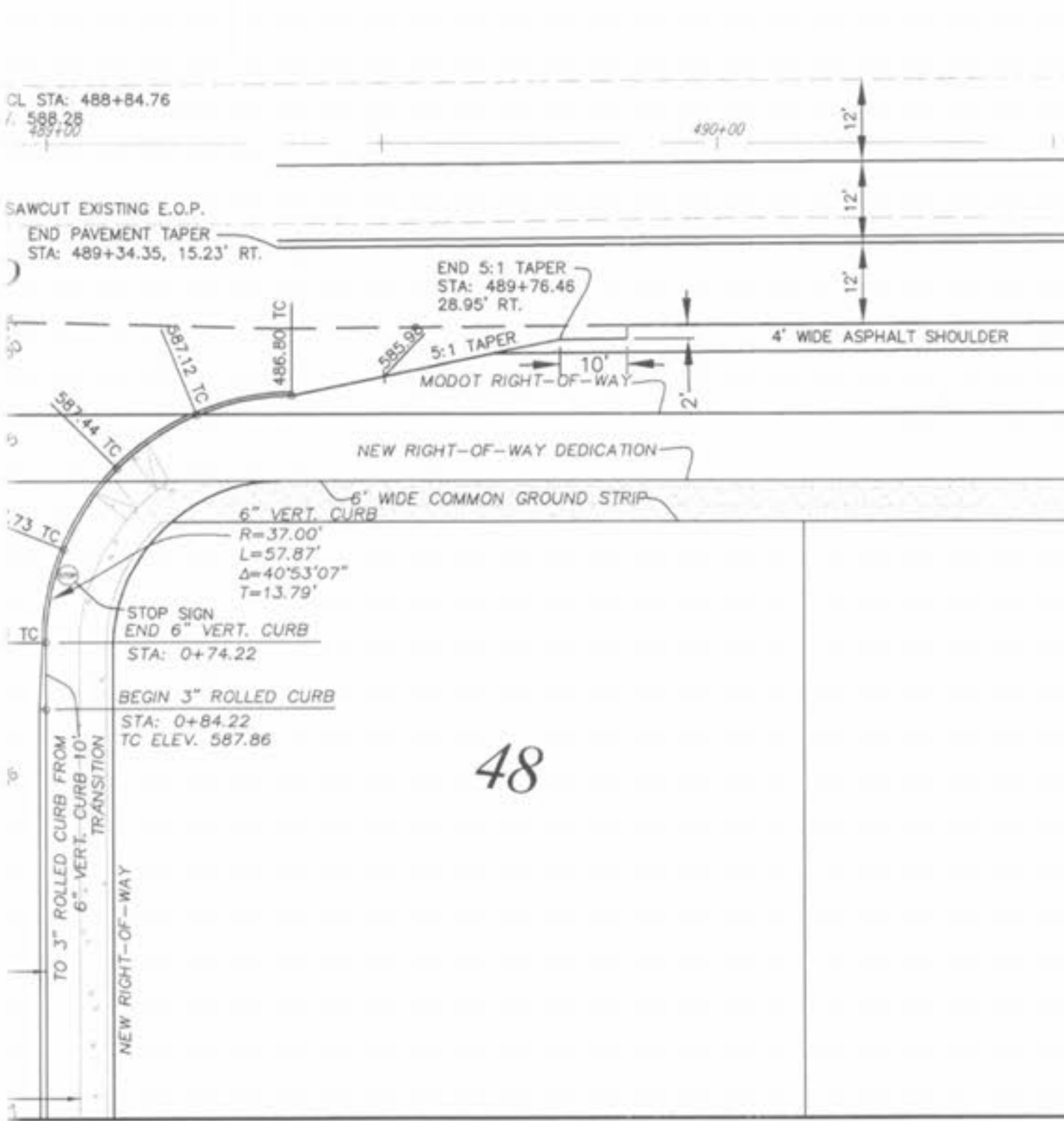
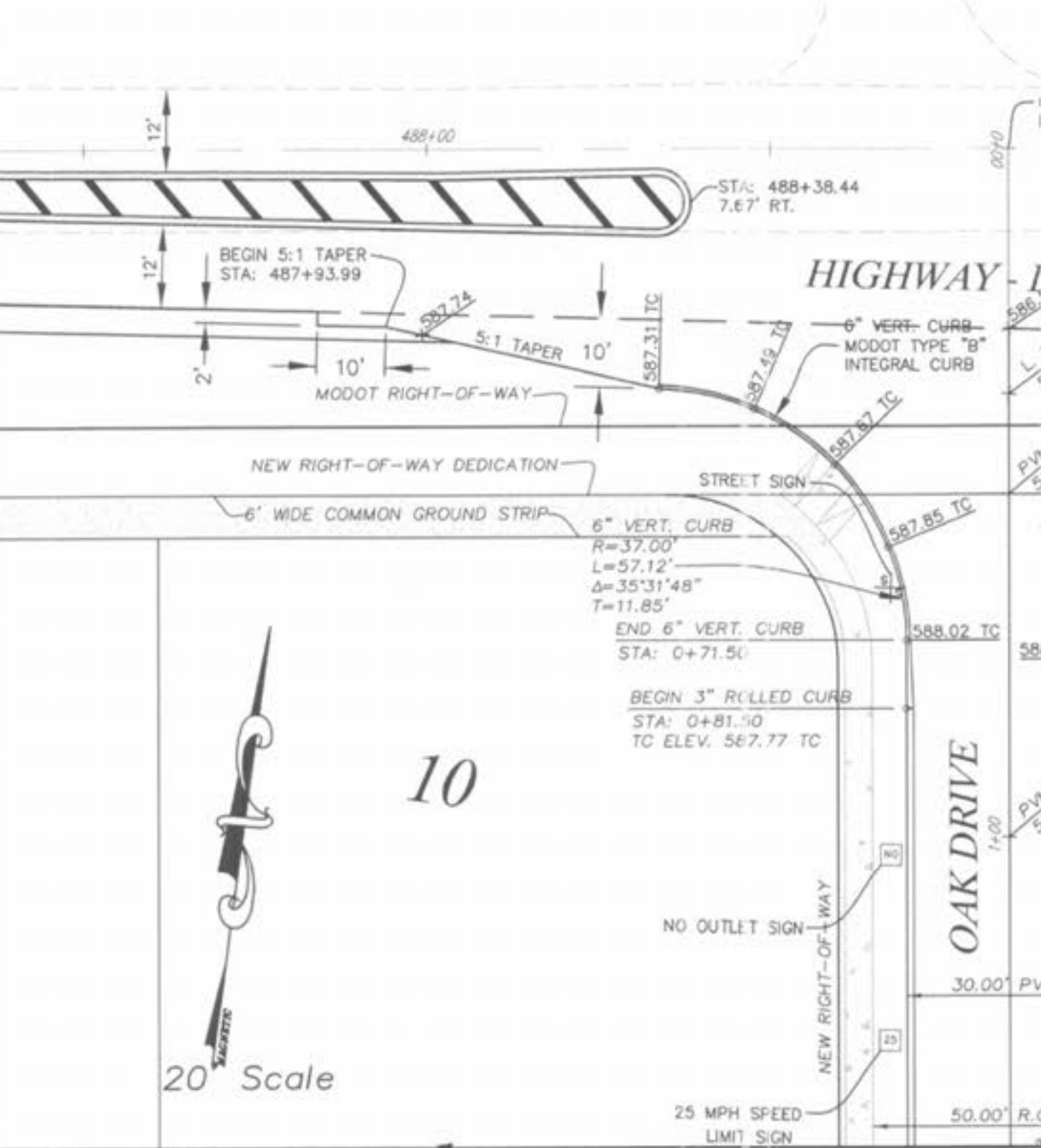
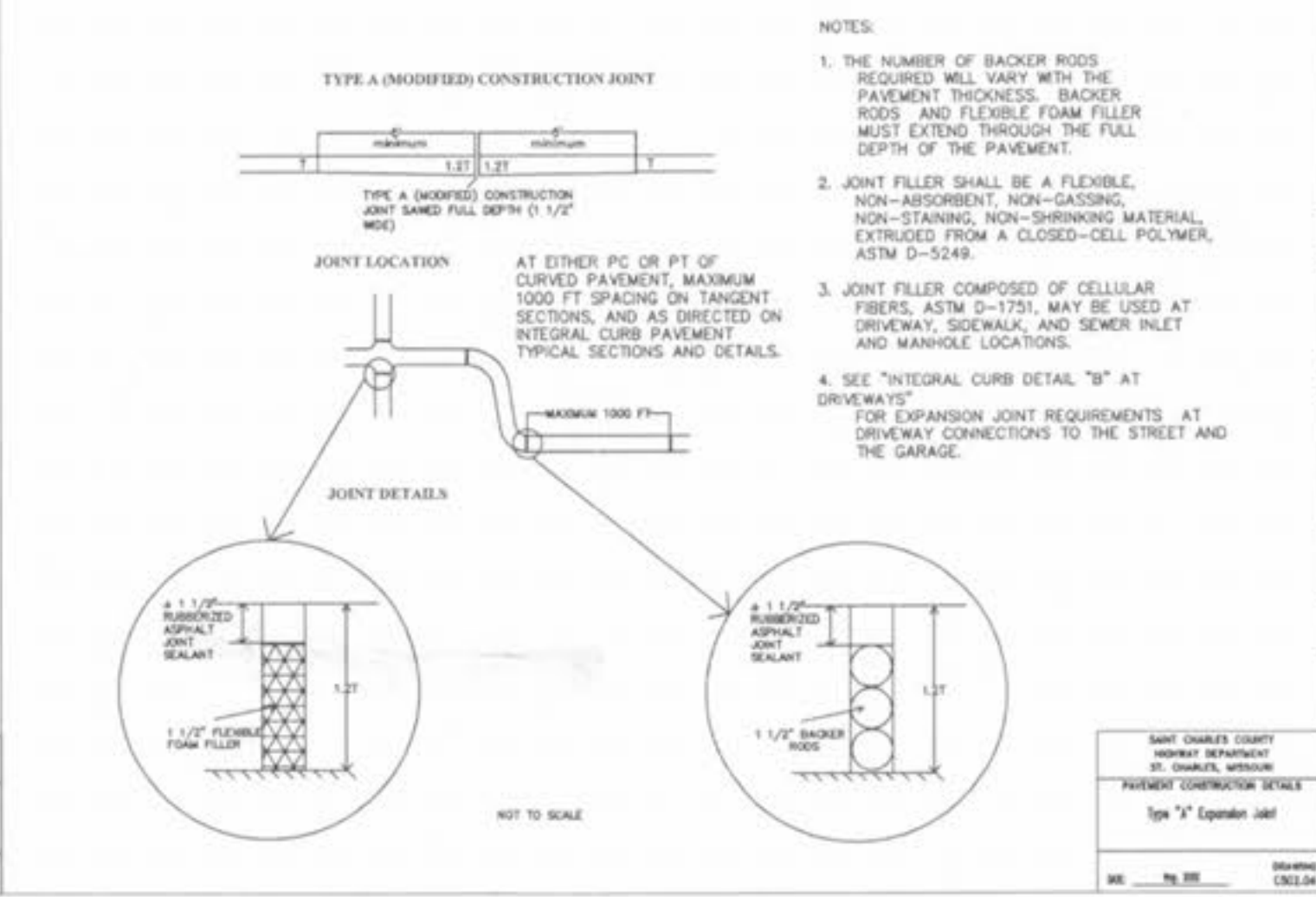
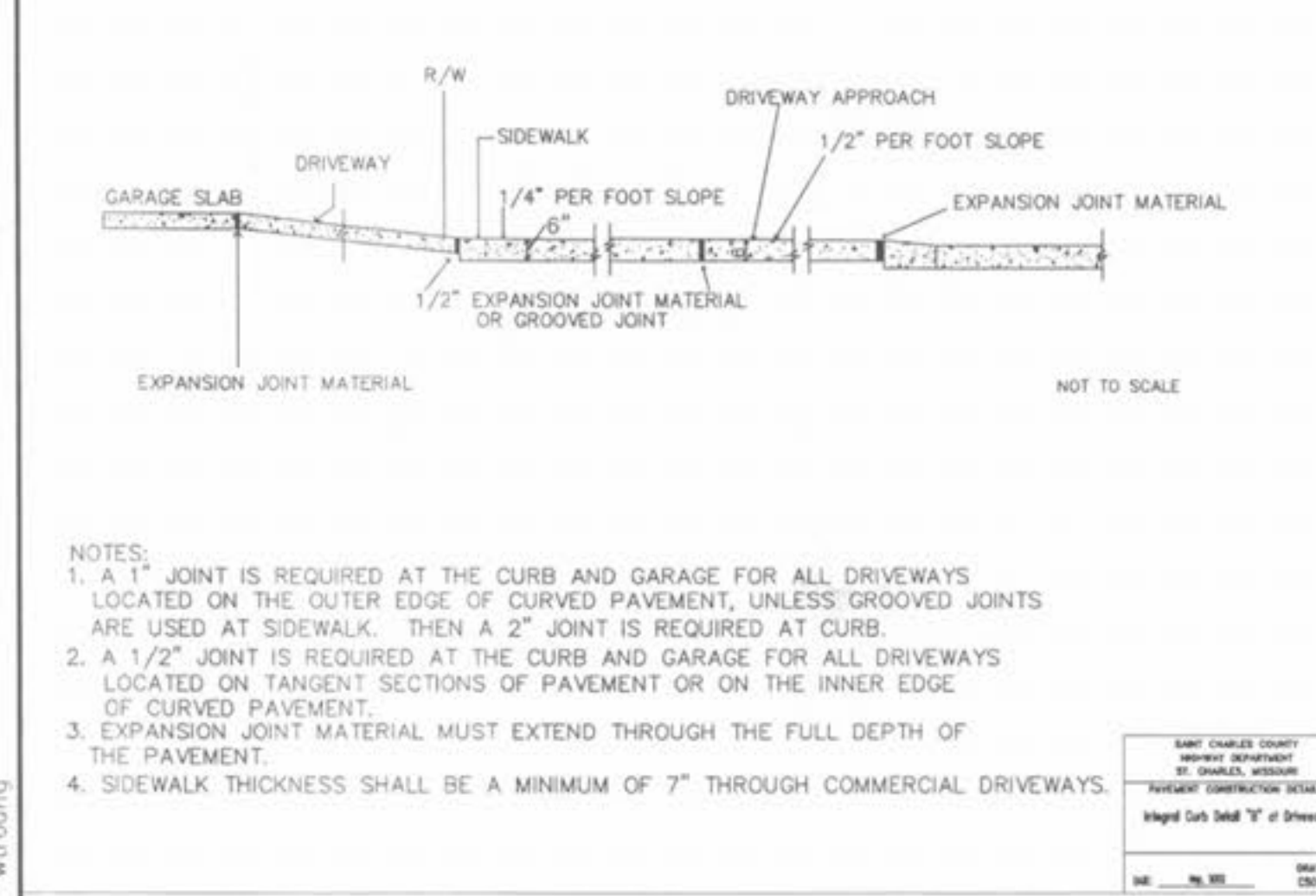
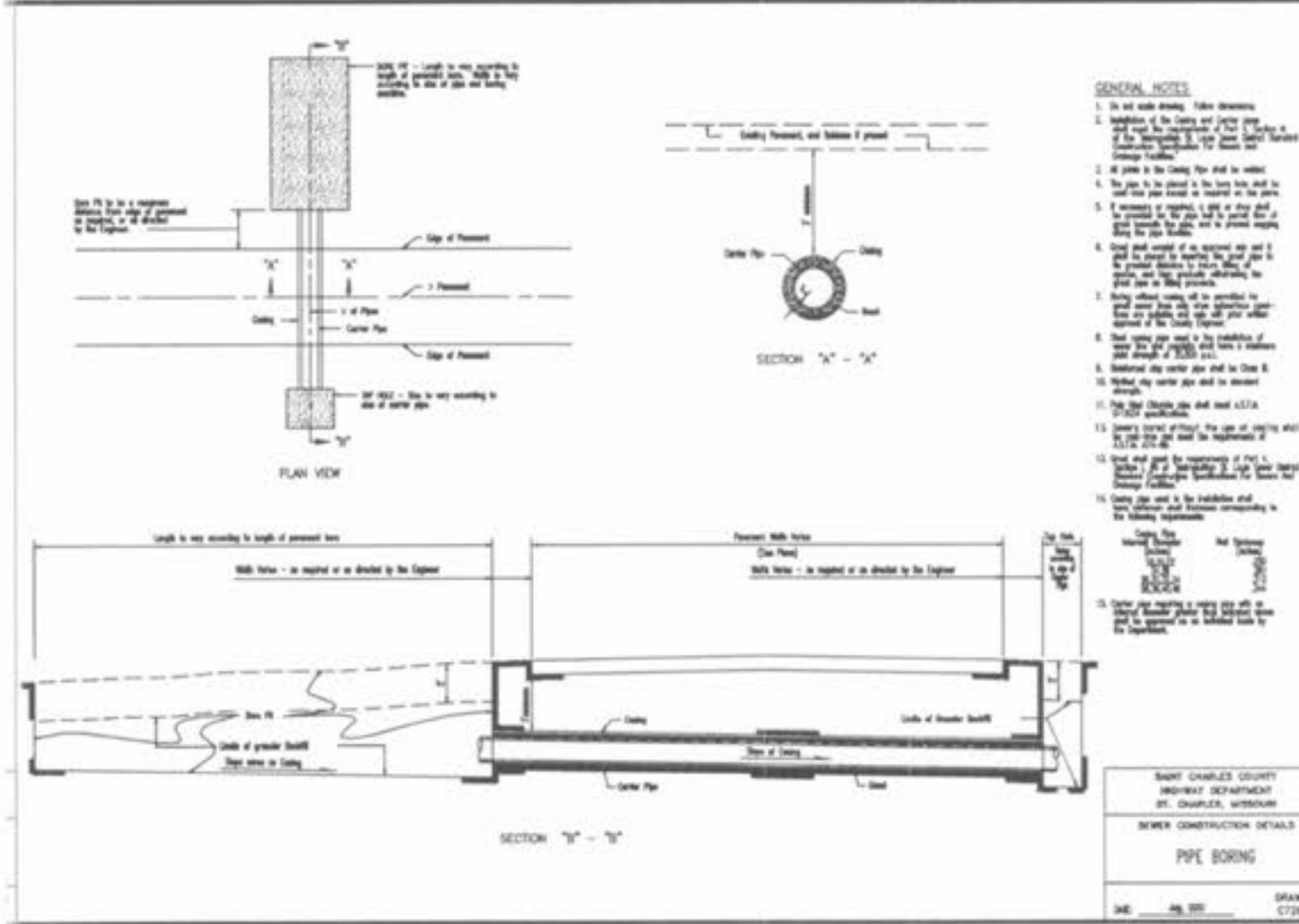
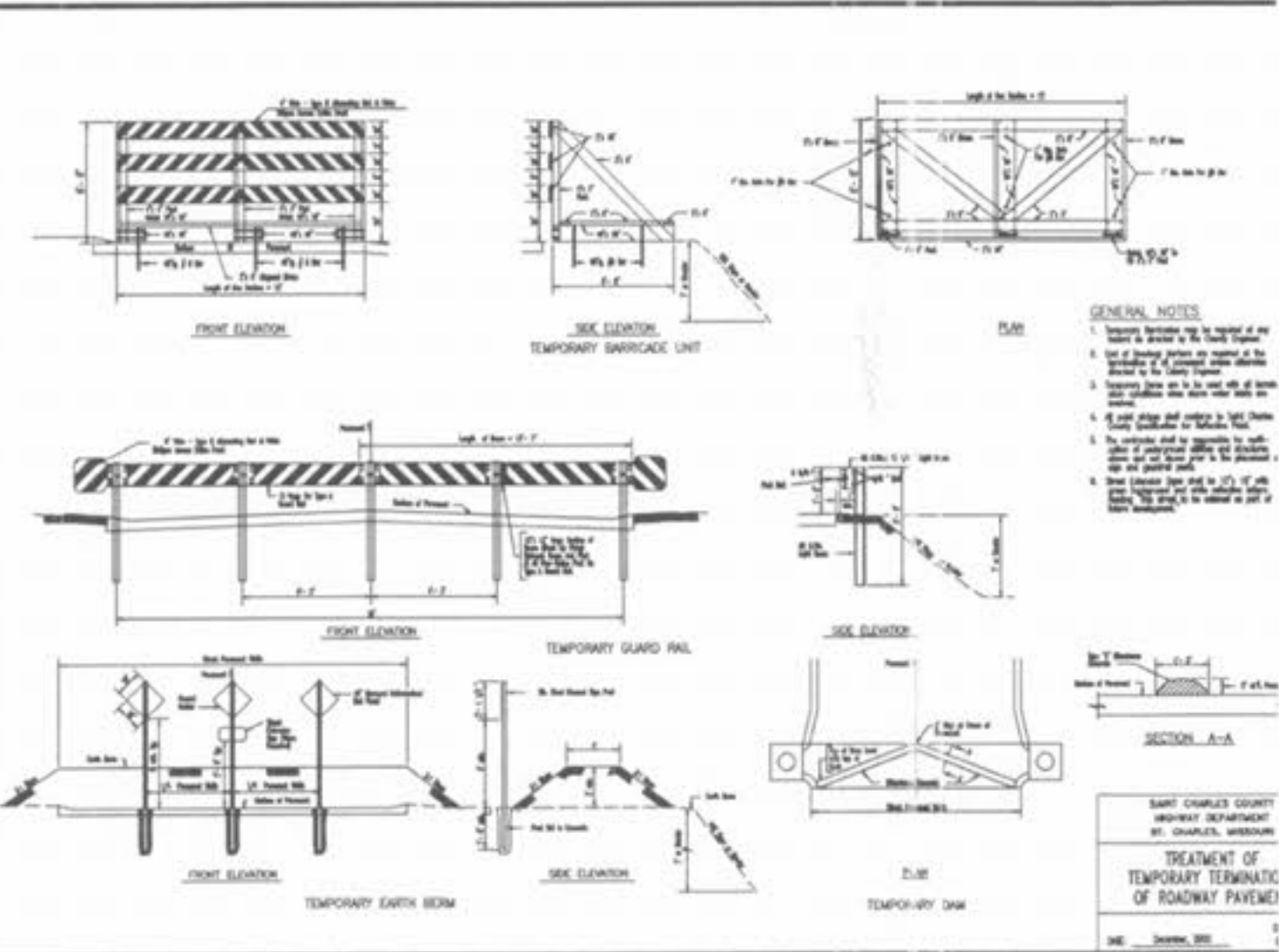
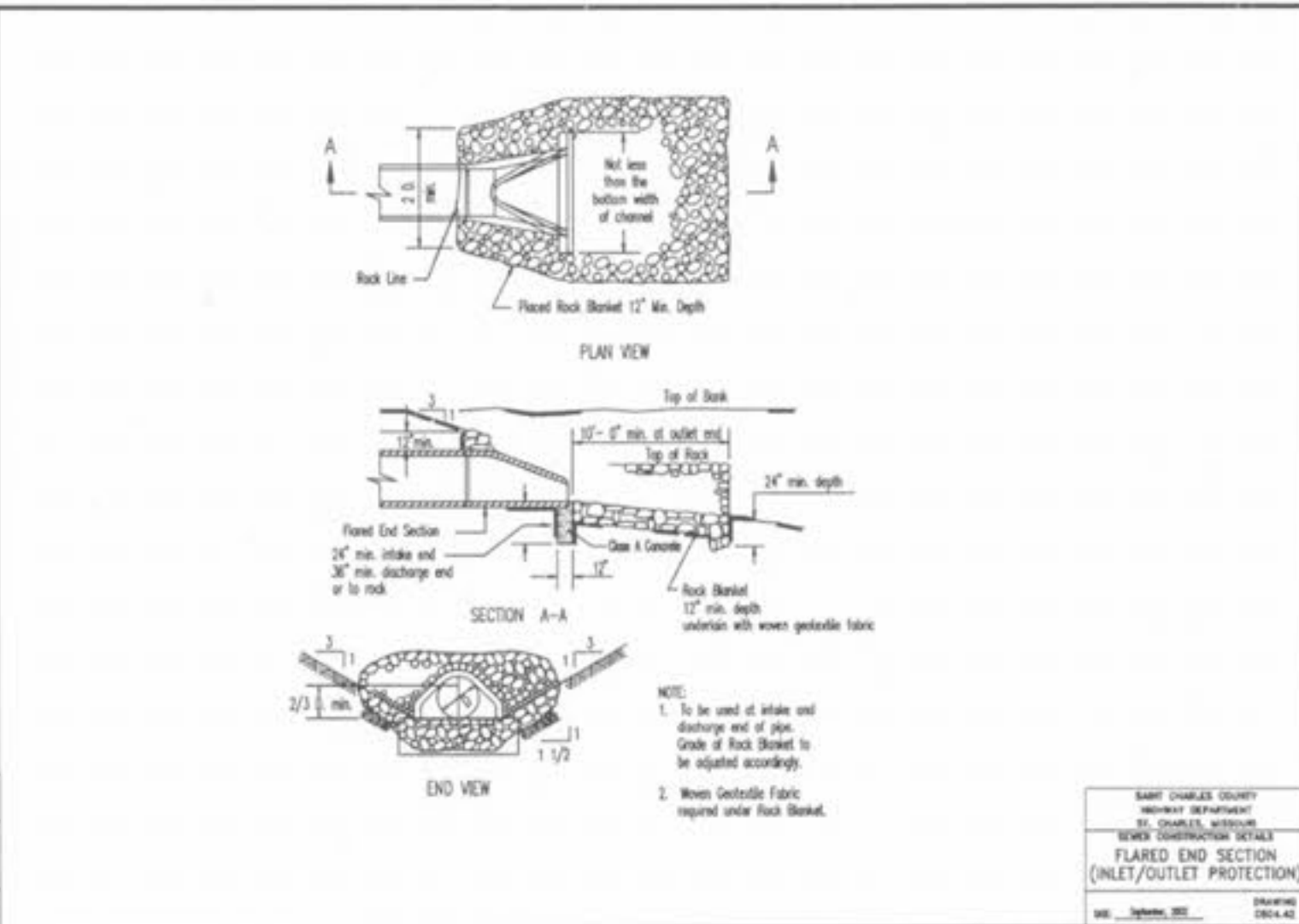
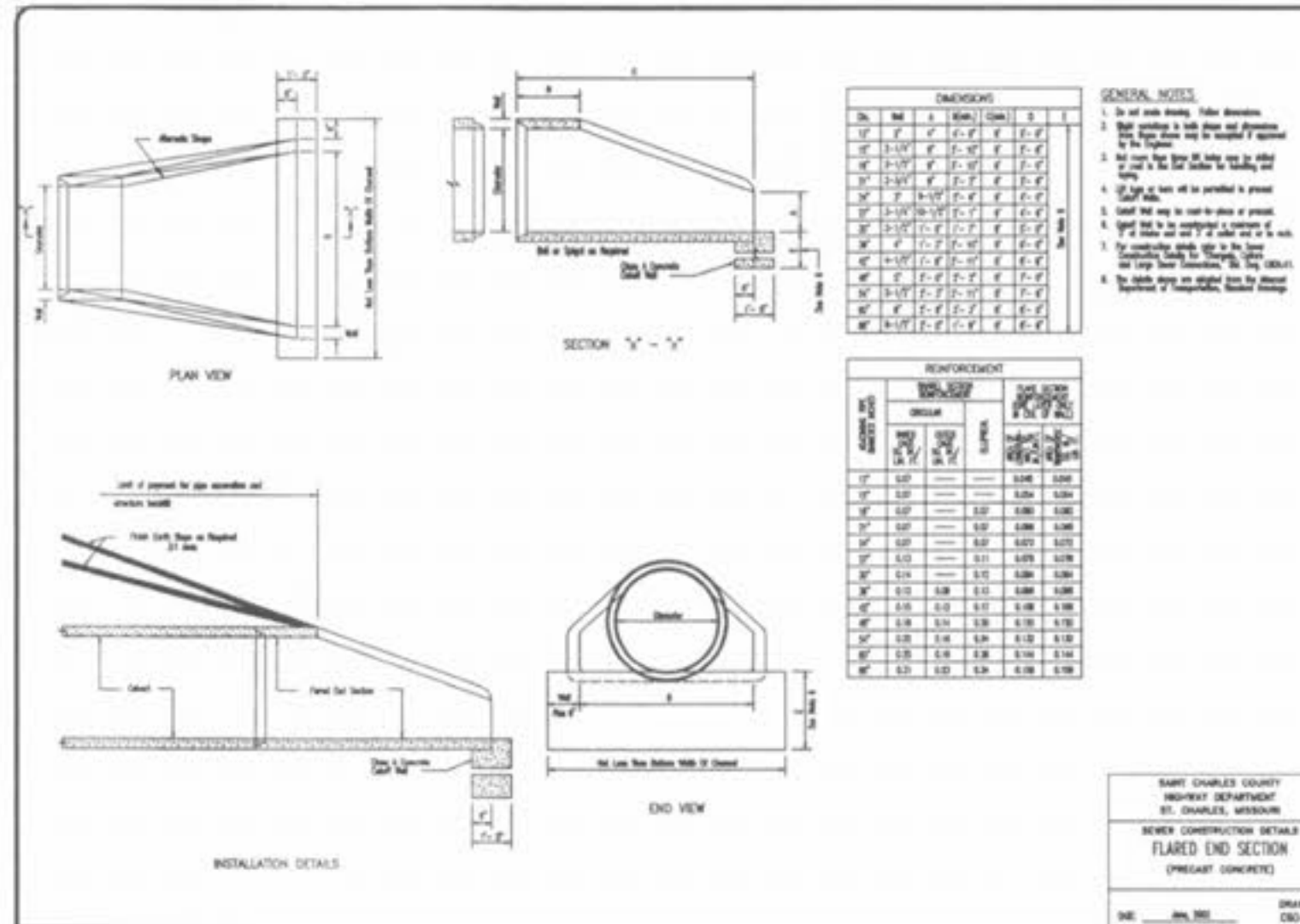

REVISIONS

| NO. | DATE | DESCRIPTION |
|-----|----------|-------------------|
| 1 | 02/01/06 | ISSUE FOR PERMITS |
| 2 | 02/01/06 | ISSUE FOR PERMITS |
| 3 | 02/01/06 | ISSUE FOR PERMITS |
| 4 | 02/01/06 | ISSUE FOR PERMITS |
| 5 | 02/01/06 | ISSUE FOR PERMITS |
| 6 | 02/01/06 | ISSUE FOR PERMITS |
| 7 | 02/01/06 | ISSUE FOR PERMITS |
| 8 | 02/01/06 | ISSUE FOR PERMITS |
| 9 | 02/01/06 | ISSUE FOR PERMITS |
| 10 | 02/01/06 | ISSUE FOR PERMITS |

McBride & Son Homes Land Development, Inc.
#1 McBride & Son Center Drive
Chestertfield, Missouri 63005
(636) 537-2000

STERLING ENGINEERS & SURVEYORS
5855 NEW BALMARTNER ROAD
ST. LOUIS, MISSOURI 63128
(314) 487-0440 FAX 487-8944
E-Mail: Sterling@sterling-eng-sur.com

THE STERLING ENGINEERS & SURVEYORS
5855 NEW BALMARTNER ROAD
ST. LOUIS, MISSOURI 63128
(314) 487-0440 FAX 487-8944
E-Mail: Sterling@sterling-eng-sur.com

FOX HAVEN ADDITION

ST. CHARLES COUNTY DETAILS

NO. 04 05 084
M.S.D. P#
SHEET CD2

DRAWN: [] DESIGNED: [] CHECKED: []