

# THIS SHEET FOR DRAINAGE PURPOSES ONLY NOT TO BE USED FOR CONSTRUCTION

- REVISIONS:
- 05-16-05 Duckett Comments
  - 08-16-05 PWS #2 Comments
  - 08-16-05 Fire Department
  - 08-30-05 Per City Comments
  - 09-06-05 PWS #2 Comments
  - 10-12-05 Per City Comments
  - 10-26-05 Meter Per Client
  - 11-28-05 ModOT Comments
  - 12-06-05 Fire Department
  - 12-07-05 Per City Comments
  - 12-15-05 Per City Comments

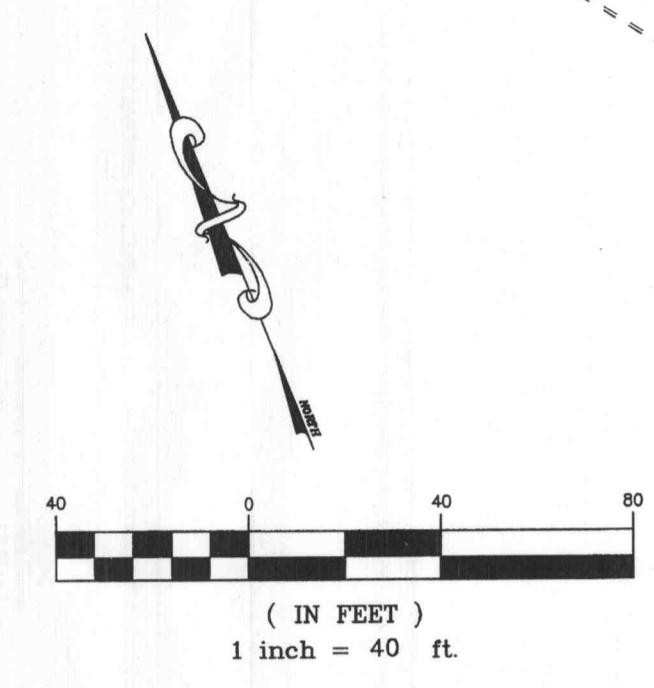

N/F  
DONALD E. STANFILL  
DB. 3739, PG. 1543

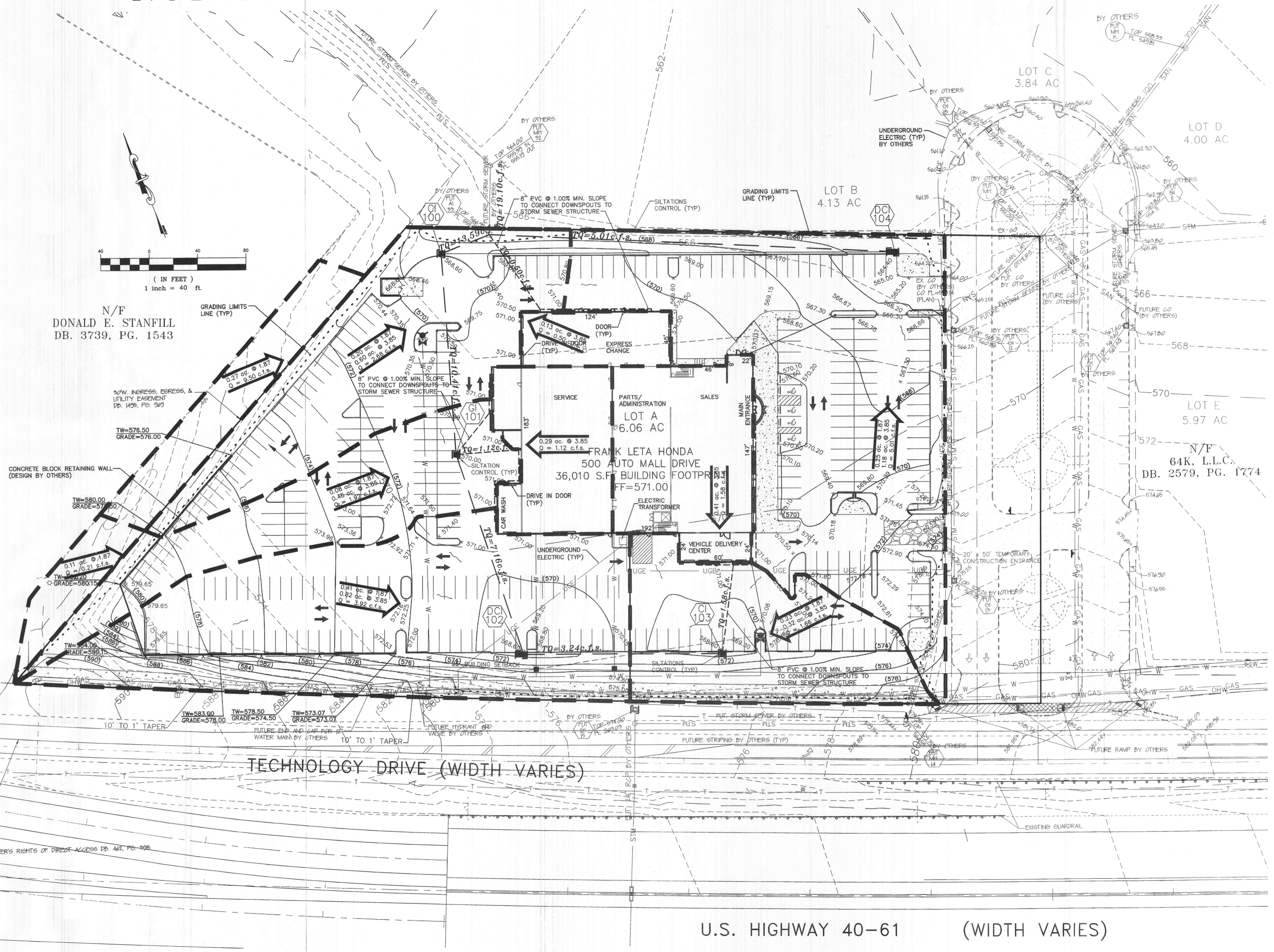

TECHNOLOGY DRIVE (WIDTH VARIES)

U.S. HIGHWAY 40-61 (WIDTH VARIES)

UNDERGROUND UTILITIES HAVE BEEN PLOTTED FROM AVAILABLE INFORMATION AND THEREFORE THEIR LOCATIONS SHALL BE CONSIDERED APPROXIMATE ONLY. THE VERIFICATION OF THE LOCATION OF ALL UNDERGROUND UTILITIES, EITHER SHOWN OR NOT SHOWN ON THESE PLANS SHALL BE THE RESPONSIBILITY OF THE CONTRACTOR, AND SHALL BE LOCATED PRIOR TO ANY GRADING OR CONSTRUCTION OF THE IMPROVEMENTS.

E:\DWG\13000PLUS\13173A Leta Honda\CONSTRUCTION\13173A\CON.dwg, DRAINAGE AREA(S), 12/19/2005 9:34:16 AM, Station 25 IDW