

REVISIONS:
08-16-05 Duckett Comments
08-16-05 PWSO #2 Comments
08-16-05 Fire Department
08-30-05 Per City Comments
09-06-05 PWSO #2 Comments
10-12-05 Per City Comments
10-26-05 Meter Per Client
11-22-05 MoDOT Comments
11-28-05 MoDOT Comments
12-08-05 Fire Department
12-07-05 Per City Comments
12-15-05 Per City Comments
06-20-06 Fence Per Client

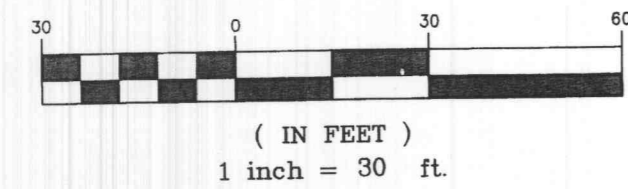

N/F
DONALD E. STANFILL
DB. 3739, PG. 1543

N/F
64K, L.L.C.
DB. 2579, PG. 1774

FRANK LETA HONDA
500 AUTO MALL DRIVE
36,010 S.F. BUILDING FOOTPRINT
FF=571.00

TECHNOLOGY DRIVE (WIDTH VARIES)

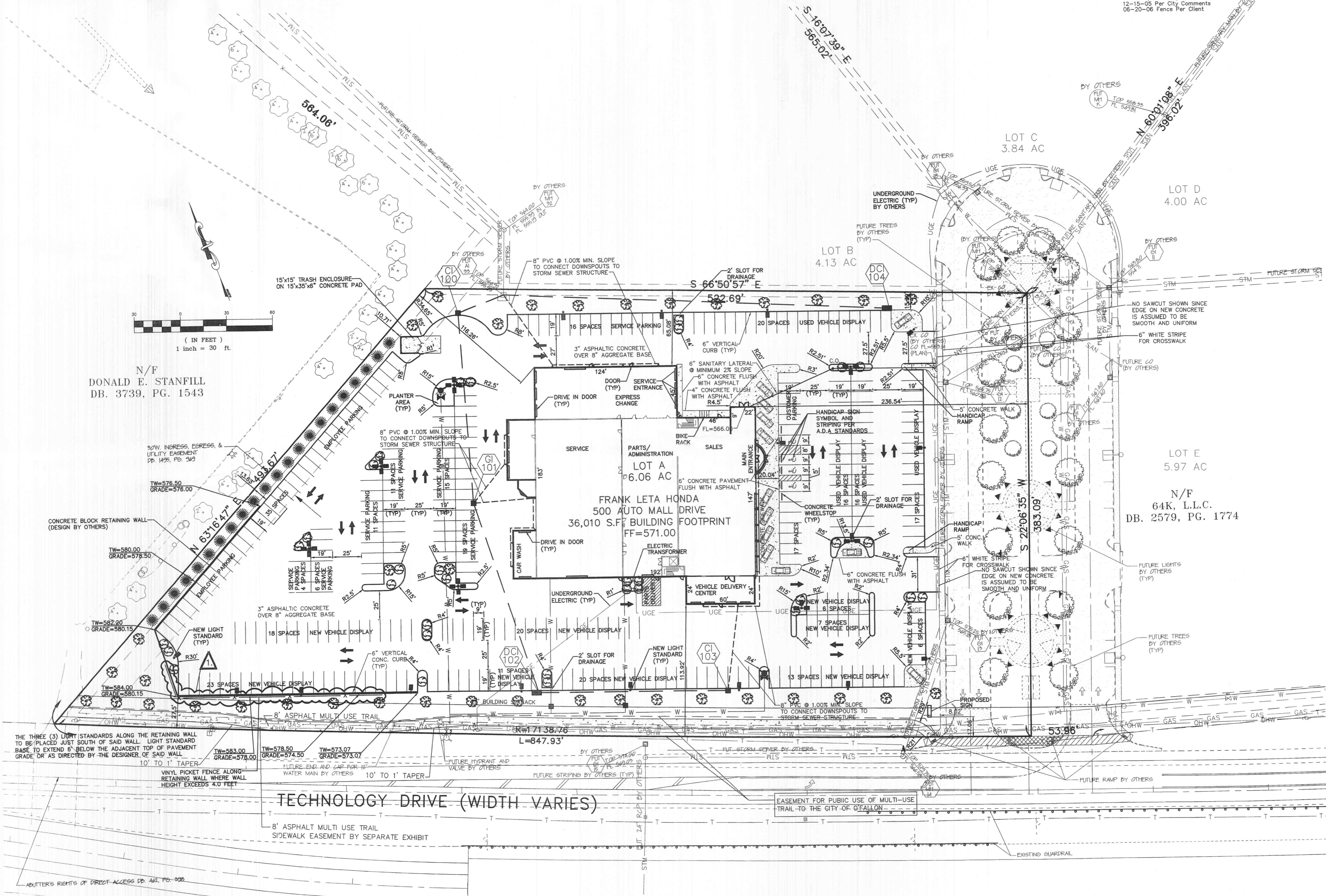

UNDERGROUND UTILITIES HAVE BEEN PLOTTED FROM AVAILABLE INFORMATION AND THEREFORE THEIR LOCATIONS SHALL BE CONSIDERED APPROXIMATE ONLY. THE VERIFICATION OF THE LOCATION OF ALL UNDERGROUND UTILITIES, EITHER SHOWN OR NOT SHOWN ON THESE PLANS SHALL BE THE RESPONSIBILITY OF THE CONTRACTOR, AND SHALL BE LOCATED PRIOR TO ANY GRADING OR CONSTRUCTION OF THE IMPROVEMENTS.

O'FALLON P & Z #3101.05.02

E:\DWG\15000PLUS\13173A\CONSTRUCTION\13173A\CON.dwg, SITE PLAN(2), 6/23/2006 1:38:19 PM, Sta. 30.40