

A SITE PLAN FOR SITE 1 OF
**FRED WEBER
 ASPHALT FACILITY**

84-1628G 10/01/07
 10-29-07 CITY COMMENTS
 12-04-07 CITY COMMENTS
 12-18-07 ROW DEDICATION
 3-28-08 GRADING REVISIONS
 4-30-08 GRADING REVISIONS

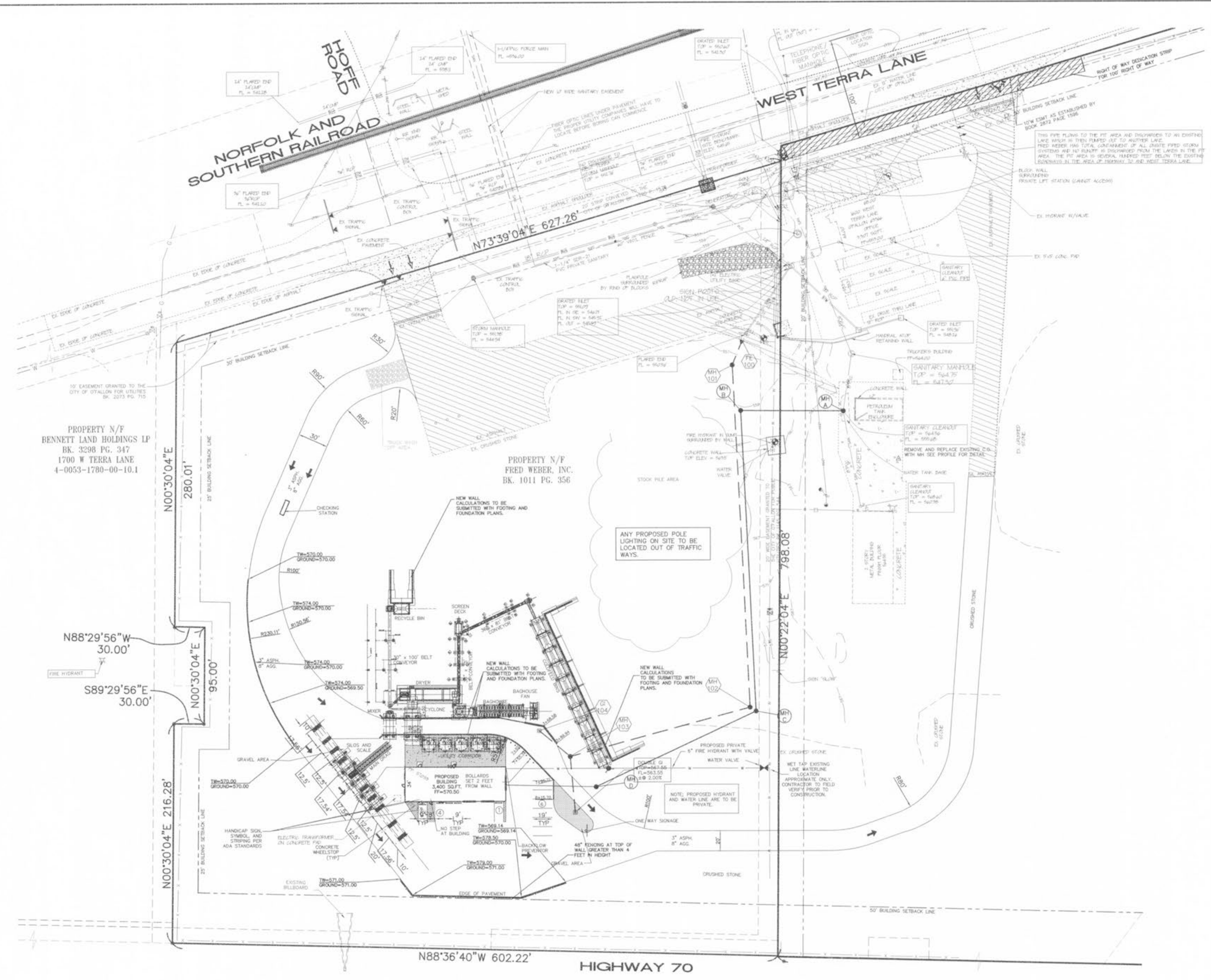

PROPERTY N/F
 BENNETT LAND HOLDINGS LP
 BK. 3298 PG. 347
 1700 W TERRA LANE
 4-0053-1780-00-10.1

PROPERTY N/F
 FRED WEBER, INC.
 BK. 1011 PG. 356

CONSTRUCTION OF RETAINING
 WALLS WILL BE UNDER SEPARATE
 PERMIT.

UNDERGROUND UTILITIES HAVE BEEN PLOTTED FROM AVAILABLE INFORMATION AND THEREFORE THEIR LOCATIONS SHALL BE CONSIDERED APPROXIMATE ONLY. THE VERIFICATION OF THE LOCATION OF ALL UNDERGROUND UTILITIES, EITHER SHOWN OR NOT SHOWN ON THESE PLANS SHALL BE THE RESPONSIBILITY OF THE CONTRACTOR, AND SHALL BE LOCATED PRIOR TO ANY GRADING OR CONSTRUCTION OF THE IMPROVEMENTS.

W.B. HIGHWAY 70
 E.B. HIGHWAY 70

E:\DWG\1-29989\1628G-FRED WEBER ASPHALT PLANT\ASPHALT PLANT\1628g-constr.dwg, SITE (2), 6/27/2008 1:31:11 PM, Sta. 36 SWR