

84-1628G 10/01/07  
 10-29-07 CITY COMMENTS  
 12-04-07 CITY COMMENTS  
 12-18-07 ROW DEDICATION  
 2-28-08 GRADING REVISIONS  
 4-30-08 GRADING REVISIONS

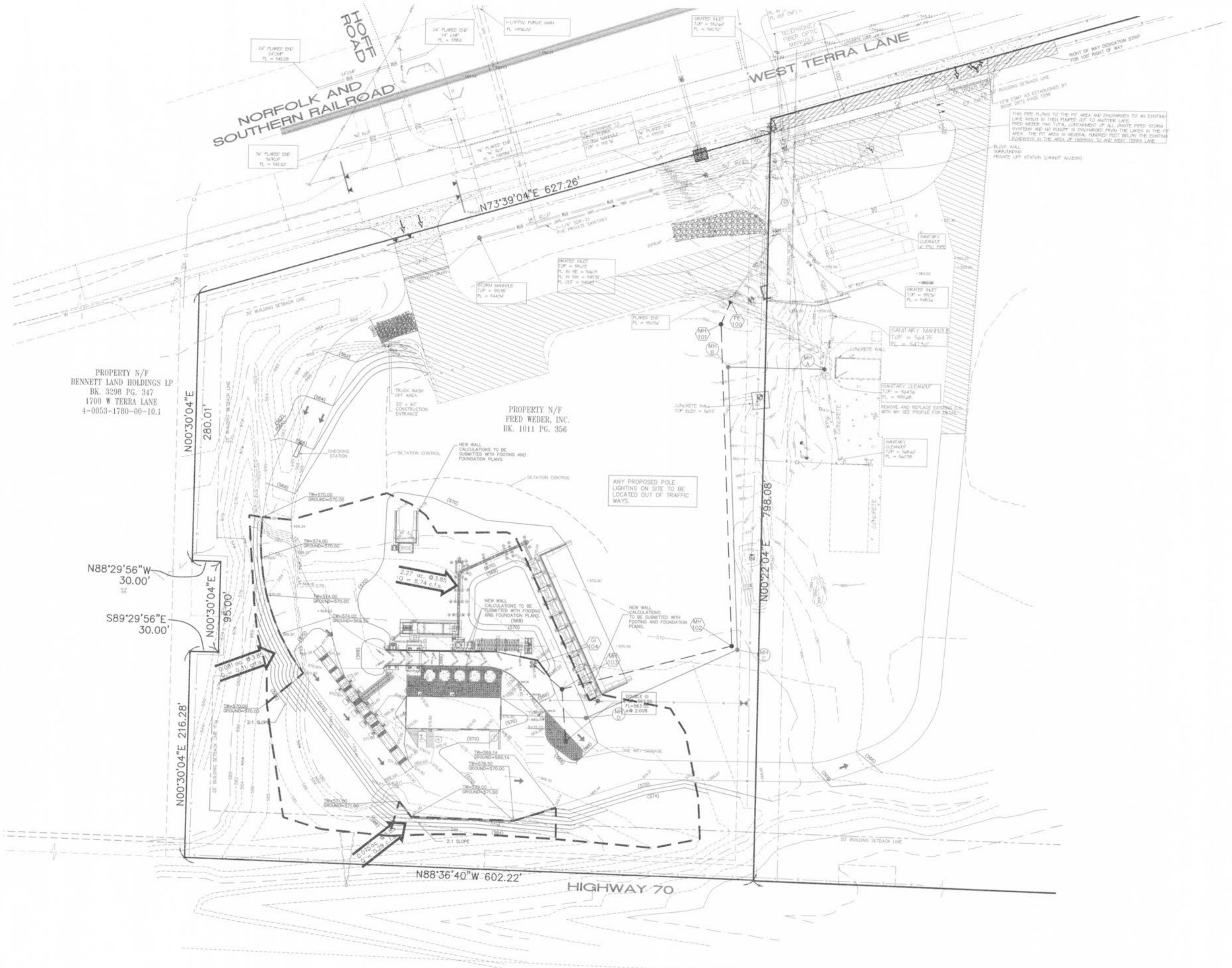

PROPERTY N/F  
 BENNETT LAND HOLDINGS LP  
 BK. 3298 PG. 347  
 1700 W TERRA LANE  
 4-0053-1780-00-10.1

PROPERTY N/F  
 FRED WEBER, INC.  
 BK. 1011 PG. 356

ANY PROPOSED POLE  
 LIGHTING ON SITE TO BE  
 LOCATED OUT OF TRAFFIC  
 WAYS.

**THIS SHEET FOR DRAINAGE AREA PURPOSES ONLY,  
 NOT FOR CONSTRUCTION!!!!**

UNDERGROUND UTILITIES HAVE BEEN PLOTTED FROM AVAILABLE INFORMATION AND THEREFORE THEIR LOCATIONS SHALL BE CONSIDERED APPROXIMATE ONLY. THE VERIFICATION OF THE LOCATION OF ALL UNDERGROUND UTILITIES, EITHER SHOWN OR NOT SHOWN ON THESE PLANS SHALL BE THE RESPONSIBILITY OF THE CONTRACTOR, AND SHALL BE LOCATED PRIOR TO ANY GRADING OR CONSTRUCTION OF THE IMPROVEMENTS.