

SITE 2

A SITE PLAN FOR SITE 2 OF FRED WEBER ASPHALT FACILITY

84-1628G 10/01/07
10-29-07 CITY COMMENTS
12-04-07 CITY COMMENTS
12-18-07 ROW INDICATION
4-30-08 GRADING REVISIONS

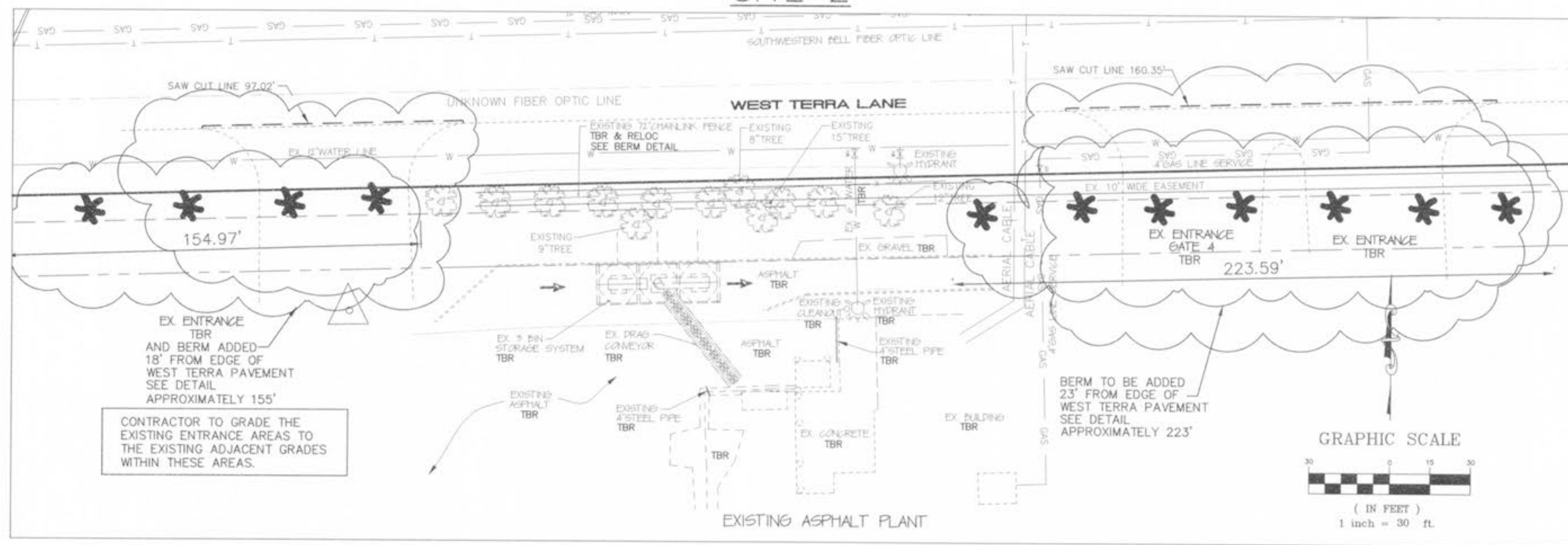

NOTE: EXISTING DITCHES ALONG WEST TERRA SHALL BE GRADED TO STANDARD 4% SLOPE FROM PAVEMENT TO EXISTING DITCH LINE AND SHALL BE MODIFIED AS NEEDED TO MAINTAIN POSITIVE DRAINAGE

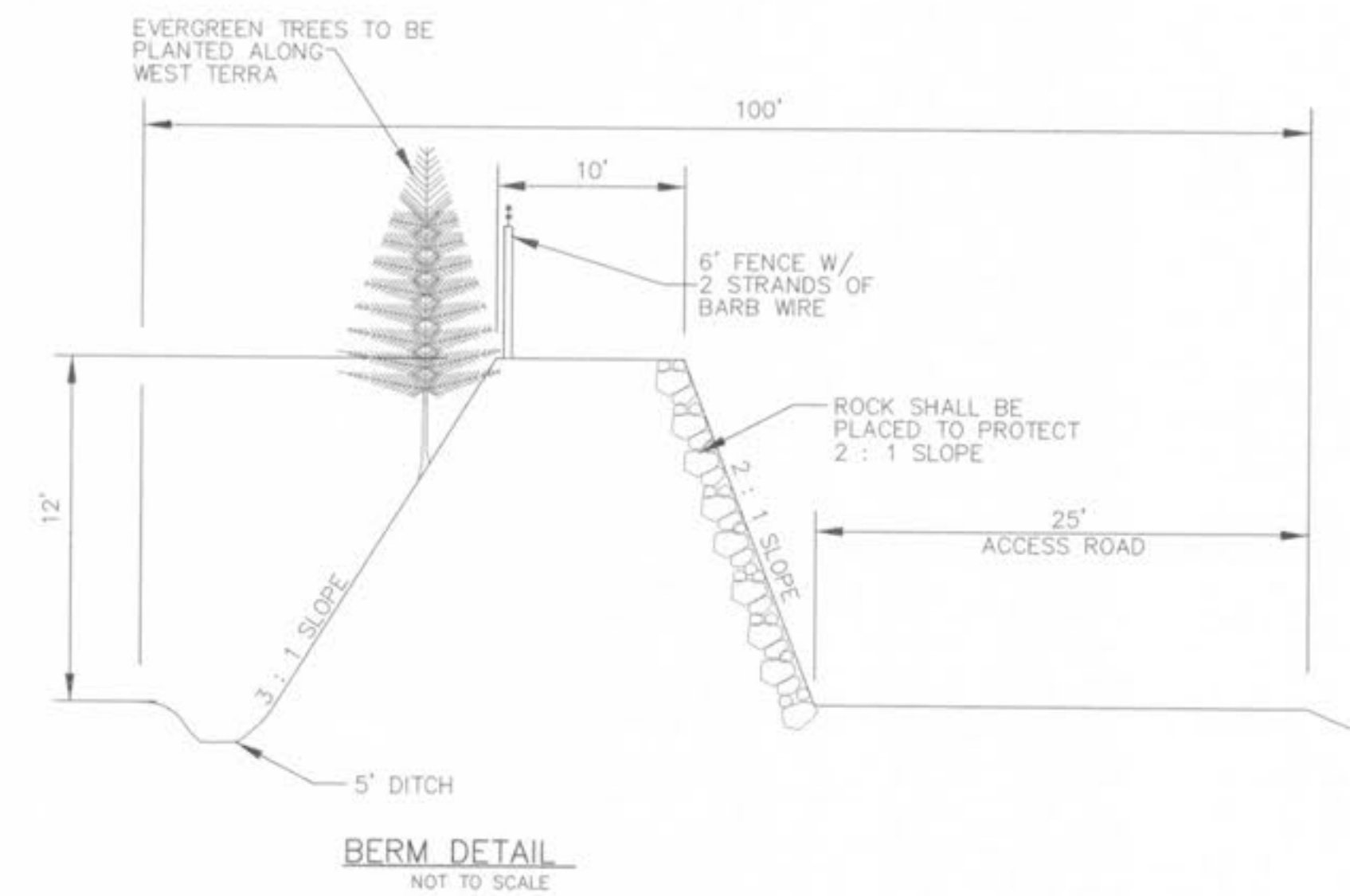
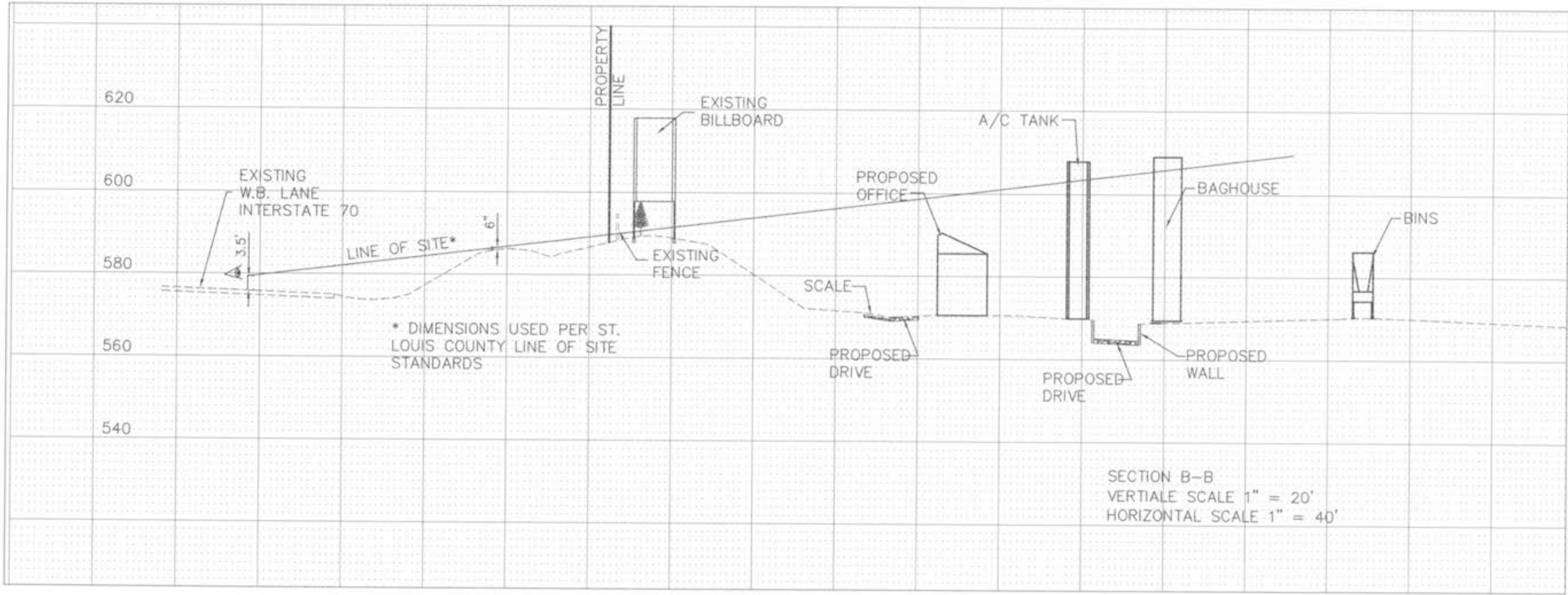
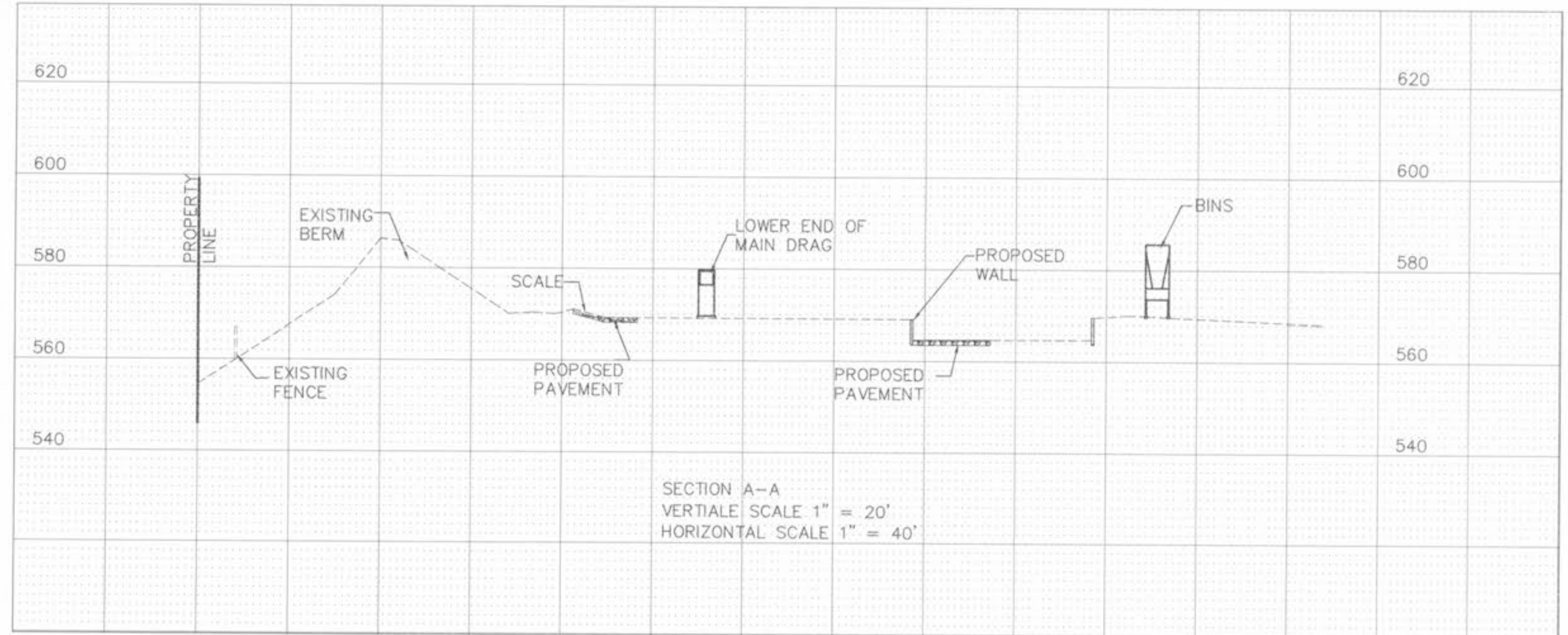

UNDERGROUND UTILITIES HAVE BEEN PLOTTED FROM AVAILABLE INFORMATION AND THEREFORE THEIR LOCATIONS SHALL BE CONSIDERED APPROXIMATE ONLY. THE VERIFICATION OF THE LOCATION OF ALL UNDERGROUND UTILITIES, EITHER SHOWN OR NOT SHOWN ON THESE PLANS SHALL BE THE RESPONSIBILITY OF THE CONTRACTOR, AND SHALL BE LOCATED PRIOR TO ANY GRADING OR CONSTRUCTION OF THE IMPROVEMENTS.