

A DRAINAGE AREA MAP FOR AI-2  
**WEBER QUARRY**  
 A TRACT OF LAND  
 IN U.S. SURVEY 1780,  
 TOWNSHIP 47 NORTH, RANGE 2 EAST  
 OF THE FIFTH PRINCIPAL MERIDIAN,  
 ST. CHARLES COUNTY, MISSOURI

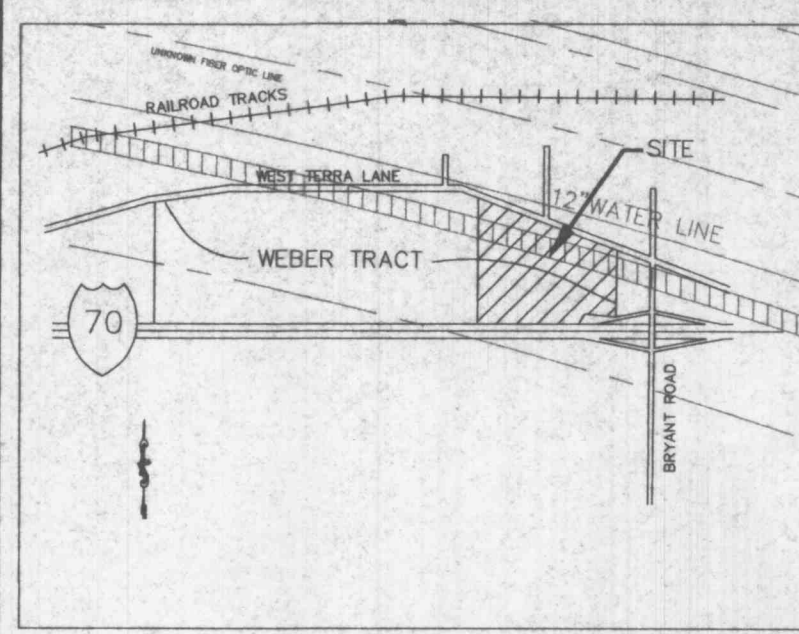

LOCATION MAP  
NTS

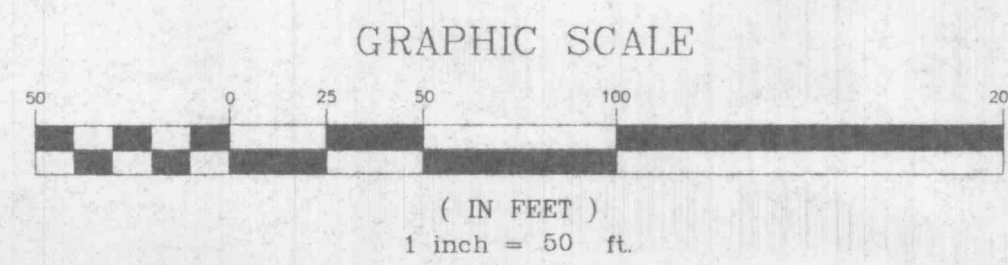

N/F  
 WEBER, FRED INC.  
 1011/356  
 83.95 ACRES

N/F  
 WILLERDING, MELVIN D.  
 & LAURIE R.  
 790/1721  
 2.56 ACRES

WEST TERRA LANE (VARIABLE WIDTH)

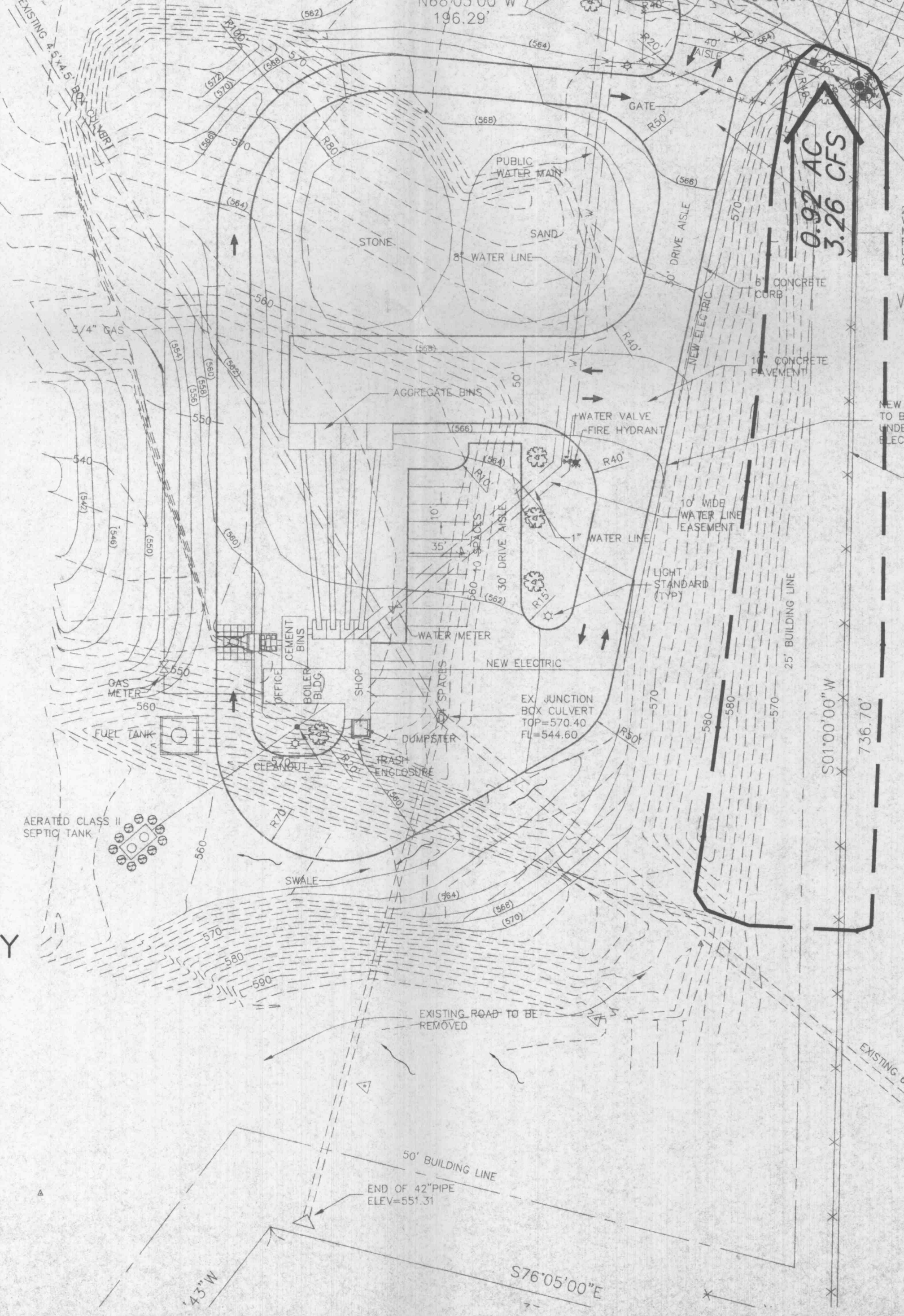

THIS SHEET IS FOR DRAINAGE AREA PURPOSES ONLY  
 AND IS NOT TO BE USED FOR CONSTRUCTION.

PREPARED FOR:  
 FRED WEBER, INC.  
 2320 CREVE COEUR MILL RD.  
 MARYLAND HEIGHTS, MO 63043  
 (314) 344-0070

DISCLAIMER OF RESPONSIBILITY  
 I hereby specify that the documents intended to be constructed by my seal are limited to this sheet, and I hereby disclaim any responsibility for all other drawings, specifications, estimates, reports or other documents or instruments relating to or intended to be used for any part or parts of the architectural or engineering project or survey.

Copyright 1999  
 Box Engineering Company, Inc.  
 All Rights Reserved

REVISIONS

1-7-00	CITY COMMENTS
2-3-00	CITY COMMENTS
2-14-00	CITY COMMENTS
3-1-00	WATER EASEMENT
3-13-00	CITY COMMENTS
3-28-00	CITY COMMENTS
4-12-00	CITY COMMENTS

ENGINEERING  
 PLANNING  
 SURVEYING

1052 South Cloverleaf Drive  
 St. Peters, MO. 63376-6445  
 314-928-5552  
 FAX 928-1718

12-14-99	DATE
84-1628C	PROJECT NUMBER
2 OF 3	SHEET OF
1628BPRE.DWG	FILE NAME
SWR	DRAWN
RLF	CHECKED
JRS 10-27-99	FIELD WORK
DATB	DATE

E:\dwg\1-2099\1628BPRE.DWG Wed May 03 16:23:12 2000 SWR