

ZONED A
ST. CHARLES COUNTY

LOT 12
PROPERTY N/F
KAISER PHILIP EDWARD
REVOC
LIV TRUST DTD7-17-07*
KAISER JOAN BETH REVOC
LIV TRUST DTD7-17-07
5330/1047

PROPERTY N/F
NATHANIEL DE LUCA
5588/0004

ZONED A
ST. CHARLES COUNTY

LOT 11
FOX WOOD ESTATES
PLAT TWO
P.B.19 PG.187

PROPERTY N/F
JOSEPH S &
VICKEY D SILKEY
6906/0046

PROPERTY N/F
WENTZVILLE R-IV
SCHOOL DISTRICT
3700/1333

PROPERTY N/F
TALL TREE FARM LP
5322/2059

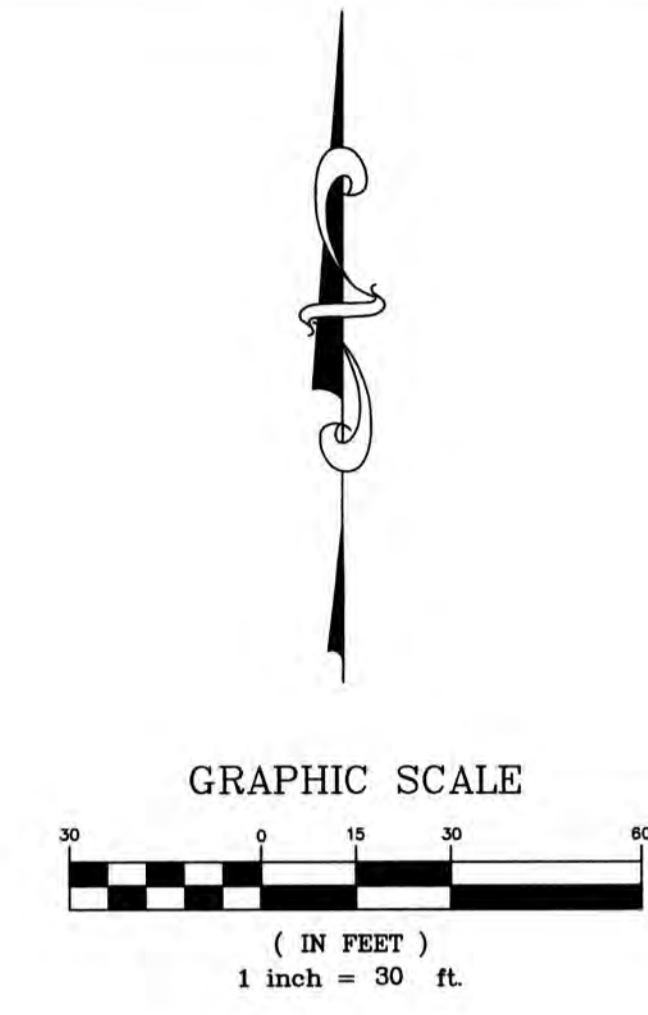
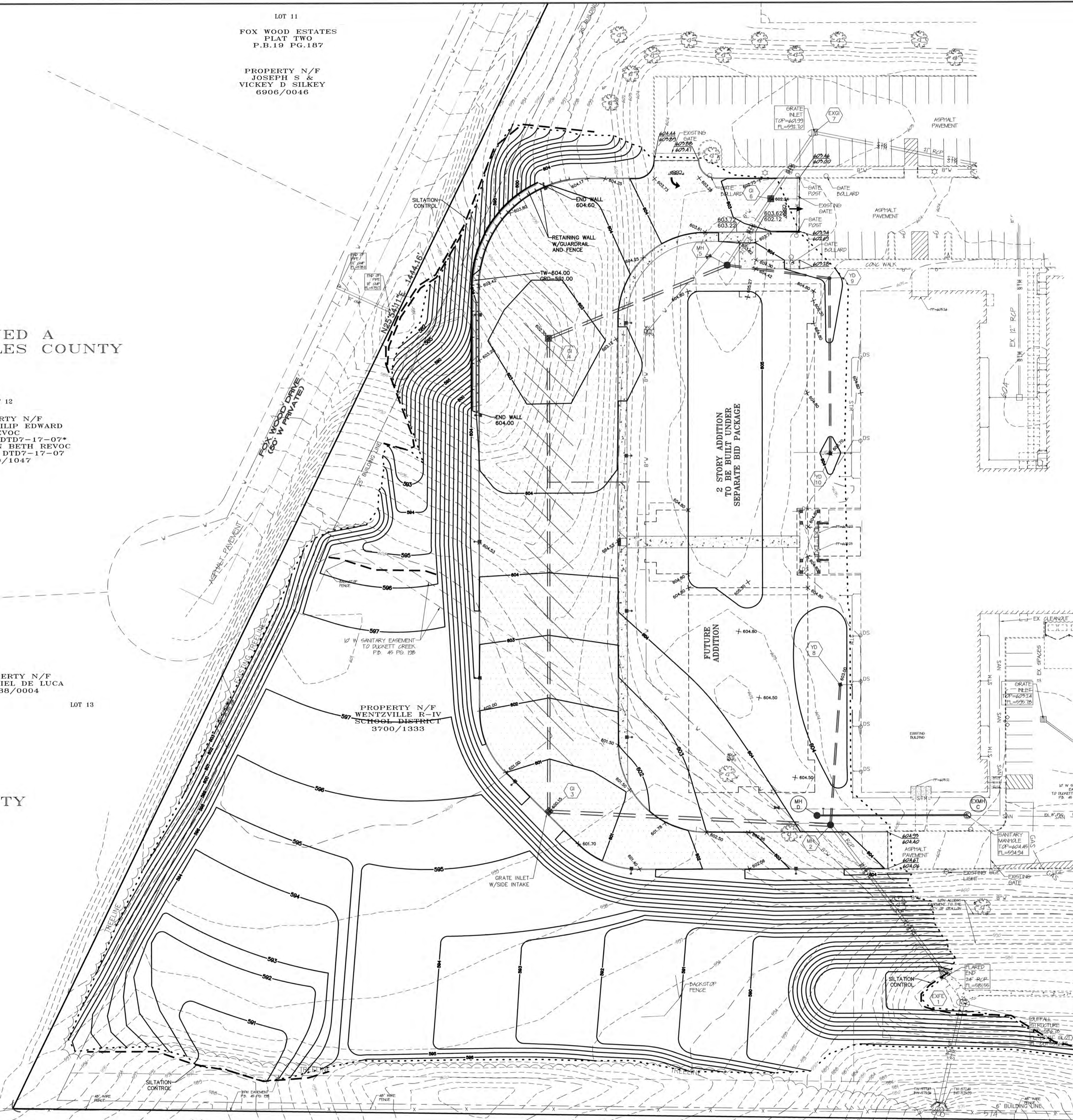

Clifford L. Heitmann
LICENSE #22817
ENGINEERING CORP.
NO. 000655

WENTZVILLE, MISSOURI
GEOTECHNICAL

PSI, INC.

SITE WORK FOR ADDITIONS AND RENOVATIONS AT
FRONTIER MIDDLE SCHOOL
CONSULTING ENGINEERS:
ASDG, LLC
McCLURE ENGINEERING
BAX ENGINEERING

WENTZVILLE R-IV SCHOOL DISTRICT
HOENER ASSOCIATES, INC. - ARCHITECTS
6707 PLAINVIEW AVENUE
ST. LOUIS, MISSOURI 63109
Ph: (314) 781-9855 Fax: (314) 781-0163

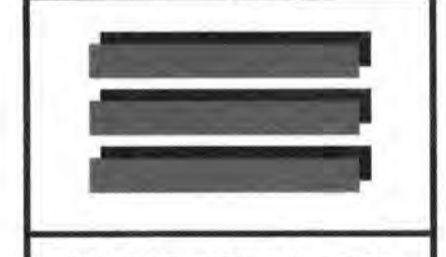

ALL DIMENSIONS MUST BE
VERIFIED AT BUILDING
BEFORE WORK IS
EXECUTED. THIS DRAWING
IS THE PROPERTY OF THE
ARCHITECTS AND SHALL
NOT BE COPIED OR
DUPLICATED WITHOUT
THEIR CONSENT.

proj. no. 19-06C

date issued

01/31/20

date revised

02/18/20 CITY REVIEW

04/01/20 CITY/DCSD REVIEW

drawn by BWF

checked by JCM

sheet no.

C6.0

GRADING PLAN