

IMPROVEMENT PLANS-176 LOTS

GLENMARO

A TRACT OF LAND BEING PART OF THE
WEST HALF OF THE SOUTHWEST QUARTER
OF SEC. 31, TWP. 47 N., RNG. 3E.,
ST. CHARLES COUNTY, MISSOURI

CITY OF O'FALLON GENERAL NOTES

DRAWING INDEX

1. Gas, water and other underground utilities shall not conflict with the depth or horizontal locations of existing and proposed sanitary and storm sewers, including house laterals.
2. Underground utilities have been plotted from available information and, therefore, their locations must be considered approximate only. The verification of the location of all underground utilities, either shown or not shown on these plans, shall be the responsibility of the contractor and shall be located prior to grading or construction of improvements.
3. Polyvinyl Chloride (PVC) shall conform to the requirements of ASTM D-3034 Standard Specifications for the PSM Polyvinyl Chloride (PVC) Sewer Pipe and Fittings, SDR-35.
- 4.
- 5.
6. All storm sewer pipe to be dedicated, regardless of size, shall be reinforced concrete pipe (ASTM C-76, Class III) unless noted otherwise in the plans.
7. Corrugated metal pipe shall conform to the standard specifications for corrugated culvert pipe M-36, AASHTO. See plans for gauge.
8. All filled places under buildings, proposed sanitary and storm sewer lines, and/or paved areas including trench backfills shall be compacted to 90% of maximum density as determined by the "Modified AASHTO T-180 Compaction Test" (ASTM D-1557) unless otherwise specified by the local governing authority specifications. All tests will be verified by a soils engineer.
9. All earthen filled places within State, County, or City roads (Highways) shall be compacted to 95% of maximum density as determined by the "Standard Proctor Test AASHTO T-99" (ASTM D-698) unless otherwise specified by local governing authority specifications. All tests will be verified by a soils engineer.
10. All storm and sanitary trench backfills shall be water jetted. Granular fill will be used under paved areas.
11. Easements shall be provided for storm sewers, sanitary sewers, and all utilities on the record plat. See record plat for location and size of easements. This does not apply to house laterals.
12. No area shall be cleared without the permission of the developer.
13. All grades shall be within 0.2 feet (more or less) of those shown on the grading plan.
14. No slope shall be greater than 3:1 and sodded or seeded and mulched.
15. Hazard markers will consist of the specification, "Manual on Uniform Devices," and of roadway mark "U" channel sign post. Each eighteen (18) inch diamond bottom of each panel (4) feet above the e
16. All manhole and furnished by the sewer c out of the face of sewer or a double sewer destr
17. All s fee
18. Th

20. All cast iron pipe for water mains shall conform to A.W.W.A. specification C-106 and/or C-108. The cast iron fittings shall conform to A.W.W.A. specification C-110. All rubber gasket joints for water cast iron pressure pipe and fittings shall conform to A.W.W.A. specification C-111.
21. All water hydrants and valves shall be cast iron and installed in accordance with plans and details.
22. All sanitary and storm sewers shall meet all specifications and installation requirements of the local governing authority.
23. All PVC water pipe shall have a minimum pressure rating of PR-200 or SDR-21.
24. All PVC sanitary sewer pipe shall be DR-35 or equal with crushed stone bedding uniformly graded between 1" and 1/4" size. This bedding shall extend from 6" below the pipe to 12" above the top of the pipe.
25. All grading on Missouri State Highway Right-of-Way shall be seeded and mulched and all disturbed Right-of-Way markers shall be reset at the completion of grading.
26. All streets must meet the specifications and installation requirements of the City of O'Fallon.
27. All sanitary manholes top shall be set 0.2' higher than the proposed ground except in pavement areas.
28. All sanitary manholes shall have a .31 mil thick coat of coal tar pitch waterproofing.
29. All sanitary service lines shall have a 6" Multi-family and a 4" diameter for developments.
30. Manhole frame and cover shall be Neenah R-1736 or Der
31. A drop of 0.2 feet is manhole.
32. The City of O' prior to car and inspe
33. R-

LOCATION MAP

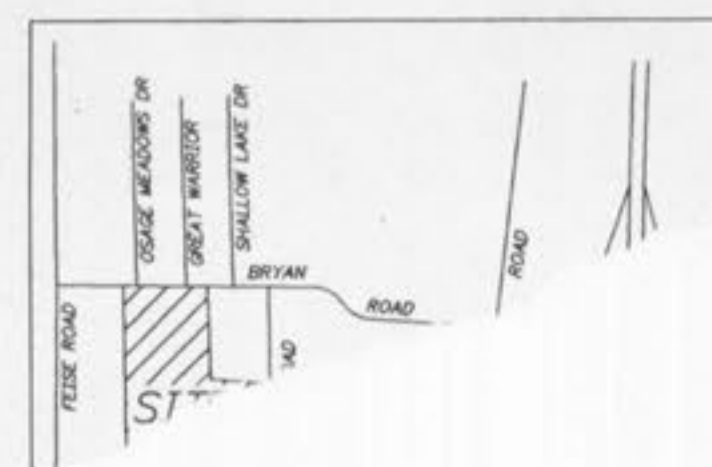

Sheet	Description
1	COVER SHEET
2-4	FLAT PLANS
5-7	