

MO STATE HIGHWAY M  
(60' W.)  
(MODOT)

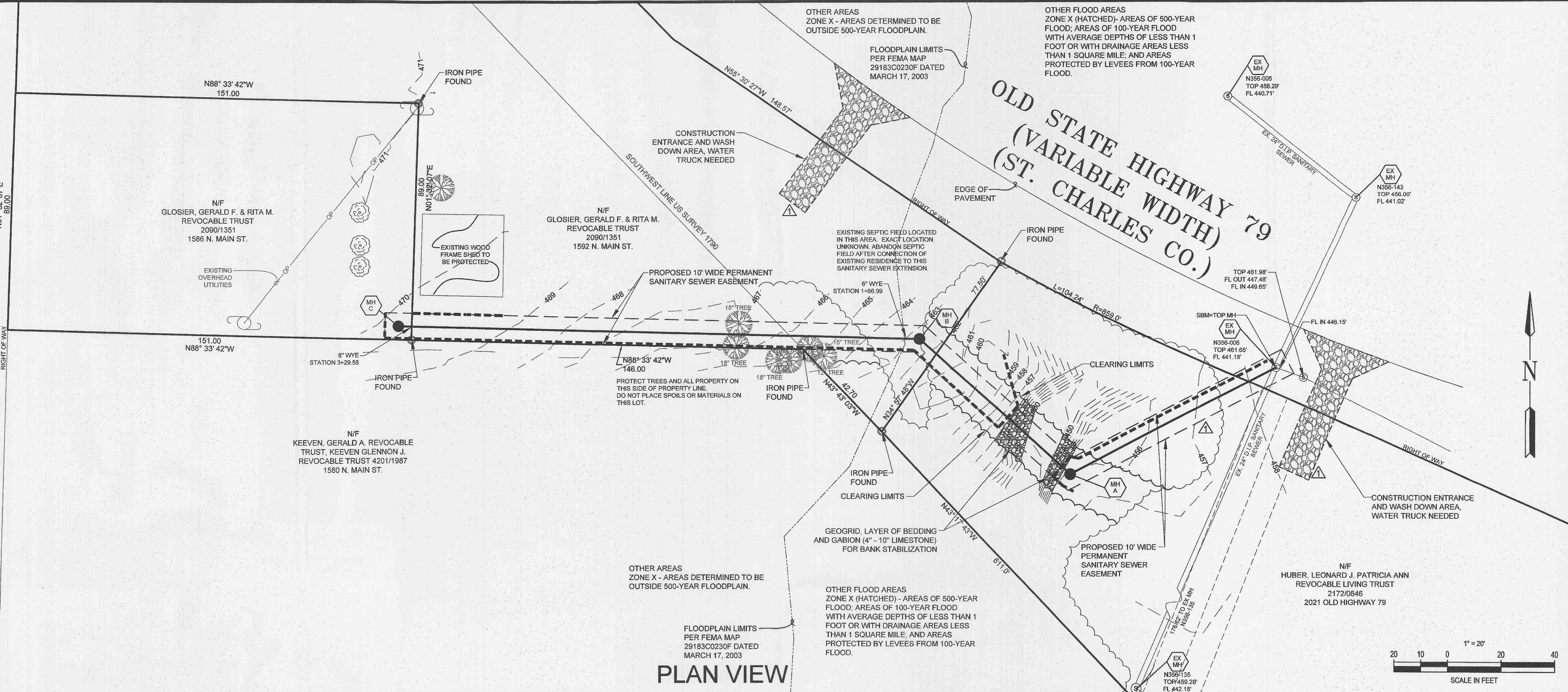

PLAN VIEW

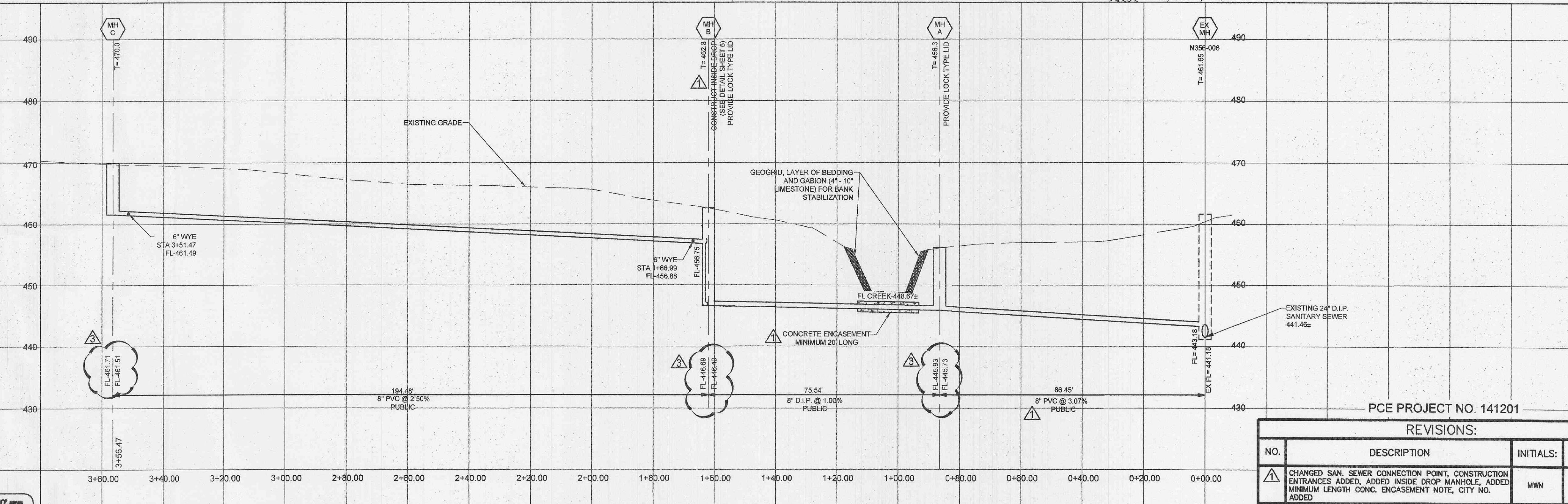

PROFILE

HORIZONTAL SCALE 1" = 20'  
VERTICAL SCALE 1" = 10'

REVISIONS:			
NO.	DESCRIPTION	INITIALS:	DATE:
1	CHANGED SAN. SEWER CONNECTION POINT, CONSTRUCTION ENTRANCES ADDED, ADDED INSIDE DROP MANHOLE, ADDED MINIMUM LENGTH CONC. ENCASUREMENT NOTE, CITY NO. ADDED	MWN	4-23-14
2	REVISED PROFILE INVERTS TO REFLECT 0.2 DROP PER CITY COMMENT	MWN	6-11-14

PROJECT TITLE  
**SANITARY SEWER EXTENSION PLANS**

PREMIER CIVIL ENGINEERING

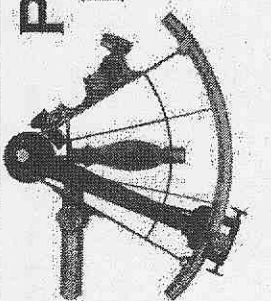

308 TCW Court  
Lake Saint Louis, MO 63367  
Phone: (314) 925-7444 Fax: (314) 925-7457  
Missouri Certificate of Authority # E-2011000031  
Missouri Certificate of Authority # LS-2012007649

ENGINEERS AUTHENTICATION  
The responsibility for professional engineering liability on this project is hereby limited to the set of plans authorized by the seal, signature, and date hereunder attached. Responsibility is disclaimed for all other engineering plans involved in this project and specifically excludes revisions after this date unless reauthorized.

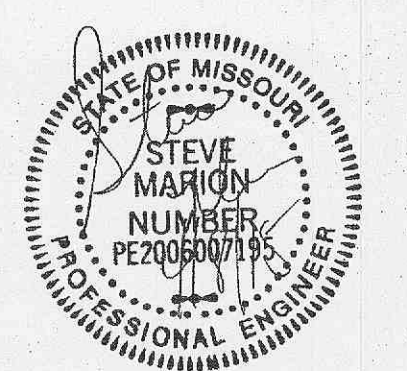

STEVE MARION P.E.  
ENGINEER  
PE200807195

Developer / Owner Information  
**GERALD F. AND RITA M. REVOCABLE TRUST**  
C/O DON GLOSIER  
1095 EAGLE BEND DR.  
INNSBROOK, MO 63390  
(314) 378-8180

P+Z No. N.A.  
City No. 14-131A

Sheet Number:  
**3**  
PCE PROJECT NO. 141201

NOTE  
Underground utilities and structures have been plotted from available information and therefore, their location must be considered approximate only. It is the responsibility of the individual contractors to notify the utility companies before actual construction.

