

POST-DEVELOPED DRAINAGE AREA MAP

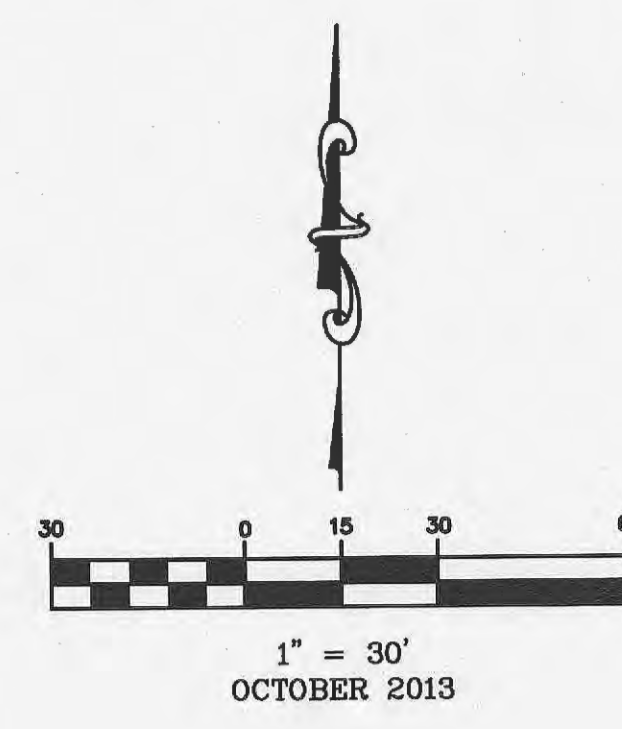
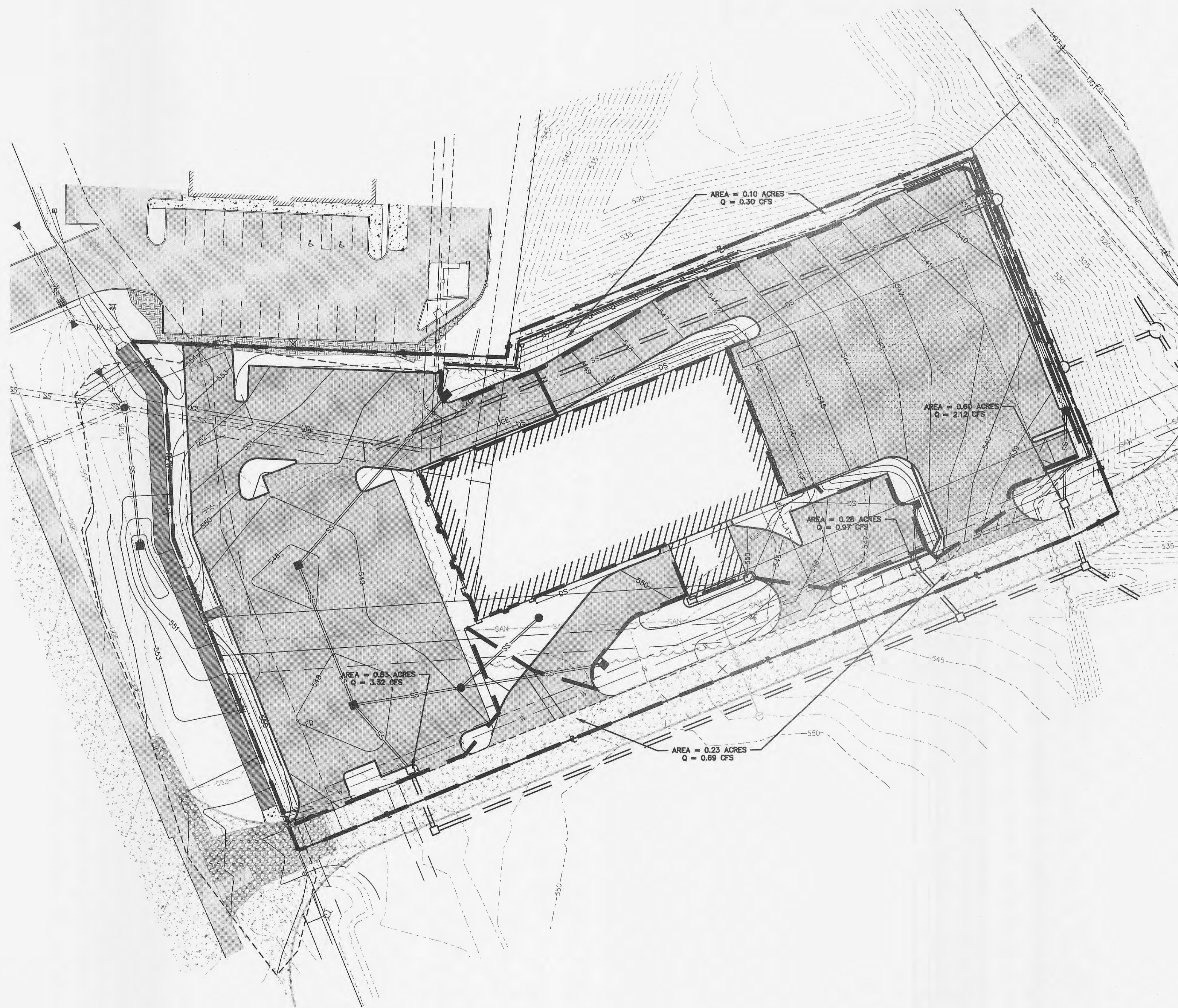

LEGEND

PROPERTY LINE	---
RIGHT OF WAY	---R/W---
EXISTING SETBACK LINE	---
EXISTING EASEMENT	---
EXISTING CONTOUR	---
EXISTING CONTOUR IDX	---
NEW CONTOUR	---
NEW CONTOUR IDX	---
EXISTING STORM MANHOLE	●
EXISTING STORM LINE	---
EXISTING SANITARY MAIN	---
EXISTING SANITARY MANHOLE	●
TREES	○
EXISTING ASPHALT PAVEMENT	▨
NEW ASPHALT PAVEMENT	▨
EXISTING CONCRETE	▨
NEW CONCRETE	▨
NEW DRAINAGE AREA	▨

MERS/GOODWILL

636-332-4574 (tel.)
636-327-0760 (fax)
www.mersgoodwill.com

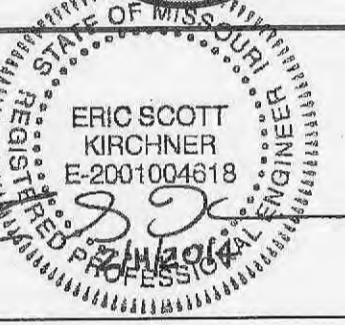

DATE
Eric S. Kirchner No. E-2001004618
Registered Professional Engineer
State of Missouri
for Cochran Engineering & Surveying

Developer / Owner Information:
Mers/Goodwill
1727 Locust St.
St. Louis, MO 63103
314-241-3464

City of O'Fallon Standard Sheet

P+Z No.
Approval Date: 01/03/2013
07/18/2013
City No. 18-12.02
18-12.02.01

Page No.
C7B

REVISION DATE:
11-19-13 PER CITY COMMENTS