

P.B.36 PG.119

PROPERTY N/F
HENRY AND
KAREN HOFF
2649/267

PROPERTY N/F
HENRY J. AND
KAREN E. HOFF
1217/858
CITY OF ST. PAUL
ZONED AG

PROPERTY N/F
FRANCIS E. BEAN AND
JEAN E. BEAN
645/565
CITY OF ST. PAUL
ZONED RESIDENTIAL

PROPERTY N/F
WALTER AND NORMA
JEAN HOFF
888/1450
CITY OF ST. PAUL
RESIDENTIAL

PROPERTY N/F
WALTER AND NORMA
HOFF
888/1450
CITY OF ST. PAUL
RESIDENTIAL

PROPERTY N/F
JOSEPH FRANCIS HOFF AND
GERALDINE PATRICIA HOFF
2922/845
CITY OF ST. PAUL
RESIDENTIAL

PROPERTY N/F
TRUE AND TRUE, INC.
2649/806
PARCEL NO. 2
AREA= 32,250.50 FT.

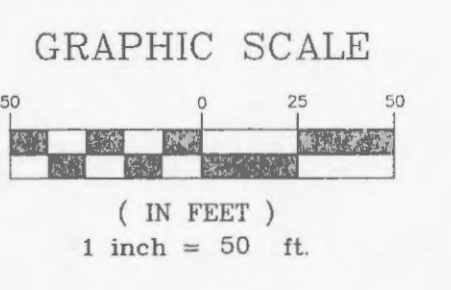
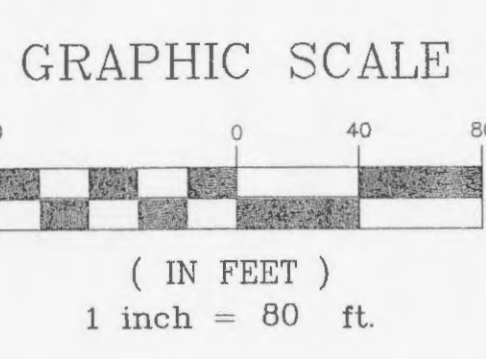
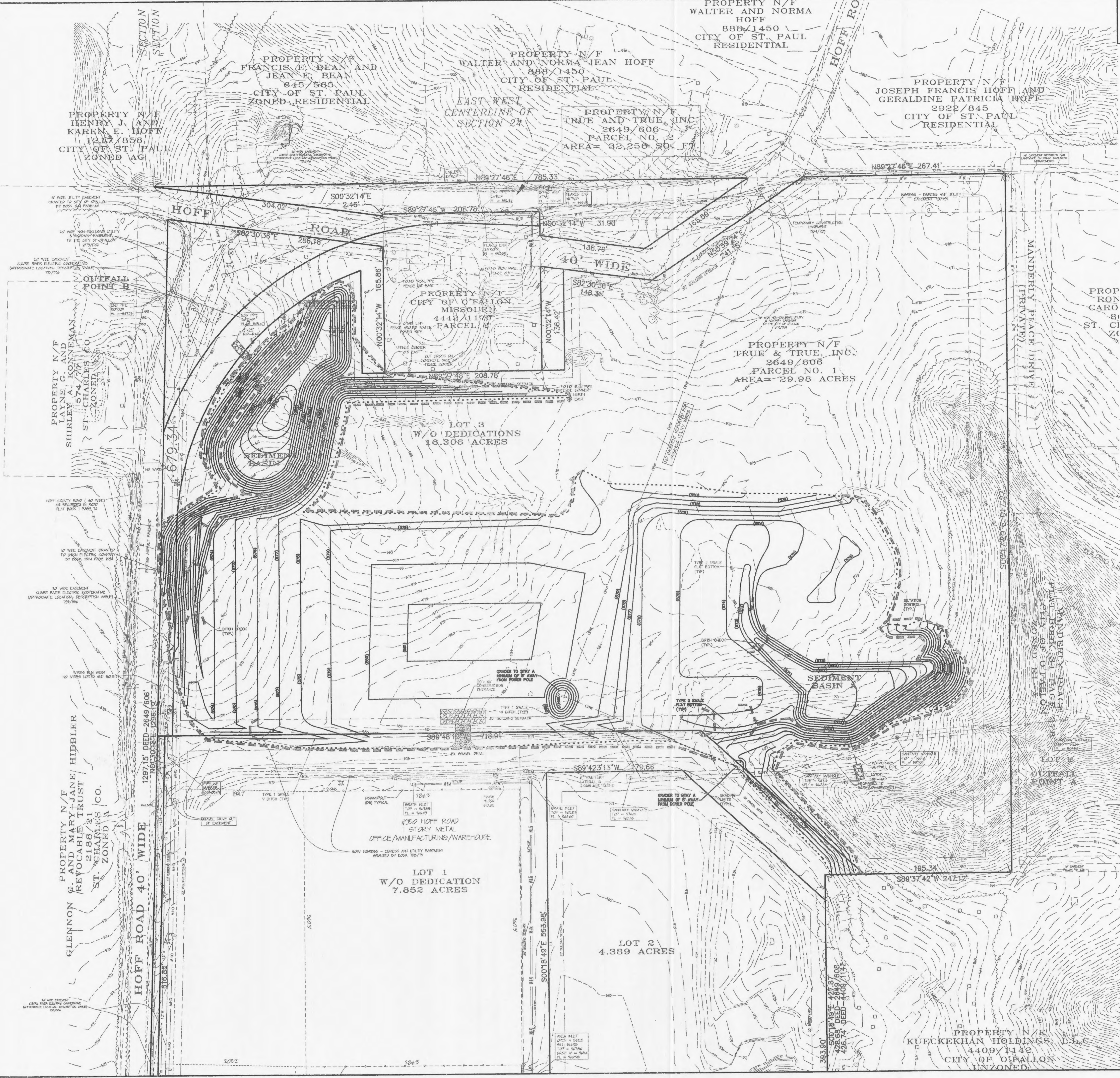

- NOTES:
- Contractor shall mark limits of landscape buffer along east line with construction fencing prior to start of grading.
 - Perimeter silt control shall be siltation fence and mulch barrier.
 - Ditch checks and slope control shall be straw bales.
 - All swales shall have erosion control blanket installed. Use N.A.G. 575 or equal.
 - Existing overhead power line and power pole conflicts will be addressed with construction plans.

E:\DWG\11500PLUS\116918-Hoff-Davis\Grading\city plans\116918gr.acd.dwg, Grading3, 11/9/2007 10:42:25 AM, Station 41 CF