

UNDERGROUND UTILITIES HAVE BEEN PLOTTED FROM AVAILABLE INFORMATION AND THEREFORE THEIR LOCATIONS SHALL BE CONSIDERED APPROXIMATE ONLY. THE VERIFICATION OF THE LOCATION OF ALL UNDERGROUND UTILITIES, EITHER SHOWN OR NOT SHOWN ON THESE PLANS SHALL BE THE RESPONSIBILITY OF THE CONTRACTOR, AND SHALL BE LOCATED PRIOR TO ANY GRADING OR CONSTRUCTION OF THE IMPROVEMENTS.
 MISSOURI ONE CALL: 1-800-DIG-RITE (1-800-344-7483)
 CITY OF O'FALLON: (636) 240-2000
 MDDOT: (314) 340-4100

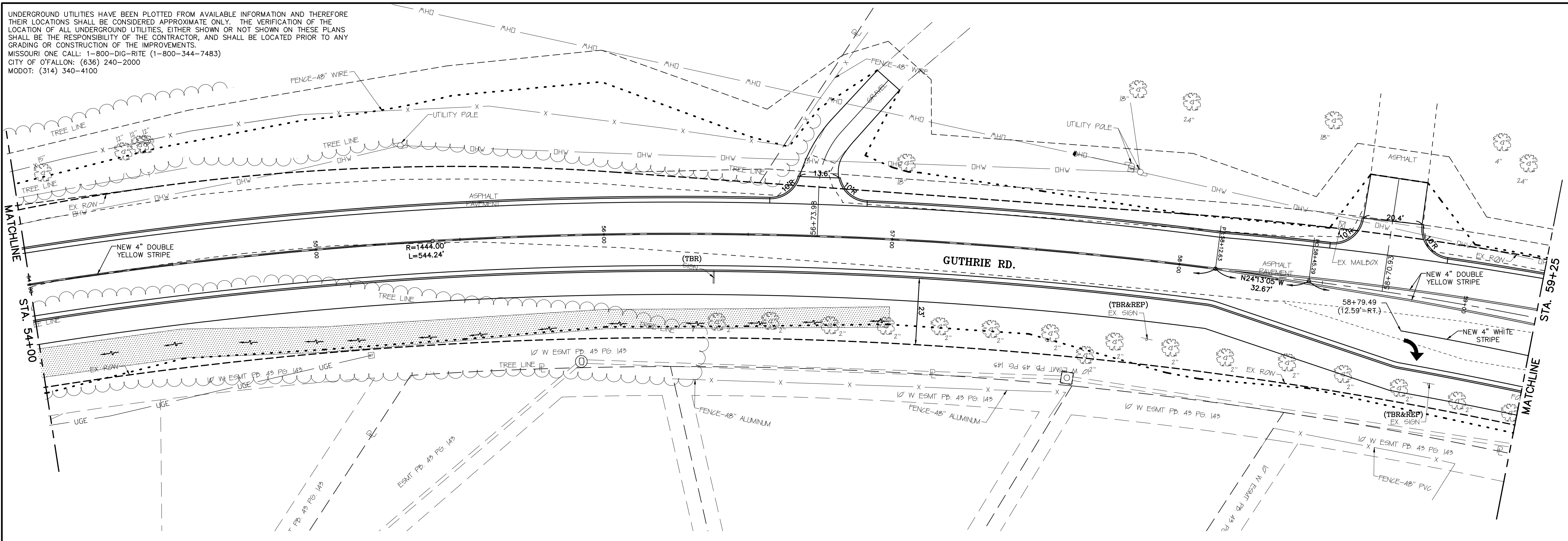

ALL STRIPING SHALL BE ACRYLIC WATERBORNE PAVEMENT MARKING PAINT

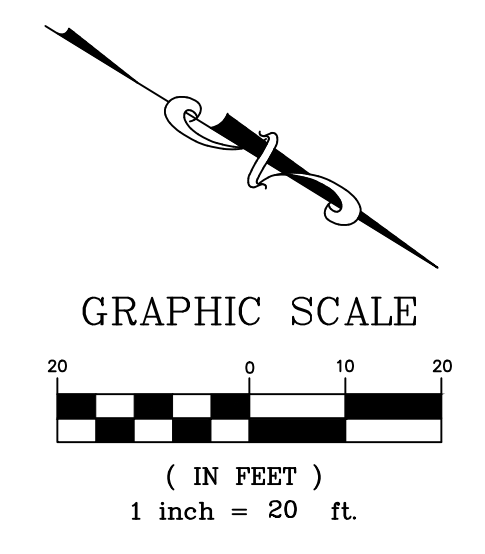

BAX ENGINEERING CO., INC.
 221 Point West Blvd.
 St. Charles, MO 63301
 Phone: 636-928-5552
 Fax: 636-928-1718

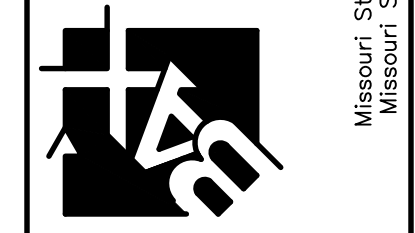

GUTHRIE ROAD IMPROVEMENTS
 BURNING BROOK DR. TO BLUFF BROOK DR.
 O'FALLON, ST. CHARLES COUNTY, MO, 63366

CITY OF O'FALLON
 100 N. MAIN STREET
 O'FALLON, MO, 63366
 636-240-2000

REVISIONS

DATE	DESCRIPTION
01/03/20	REVISED PER CITY COMMENTS
03/06/20	PRELIMINARY PLAN SUBMITTAL
11/21/22	PRE-FINAL PLAN SUBMITTAL
01/20/23	FINAL PLAN SUBMITTAL
01/26/23	FINAL PLAN - BID SET

DISCLAIMER OF RESPONSIBILITY
 I hereby disclaim any responsibility for all other drawings, specifications, estimates, reports or other documents or instruments relating to or intended to be used for any part or parts of the architectural or engineering project or survey other than those specifically indicated by my seal.



STRIPING & SIGNAGE PLAN
 SHEET
 42 OF 49

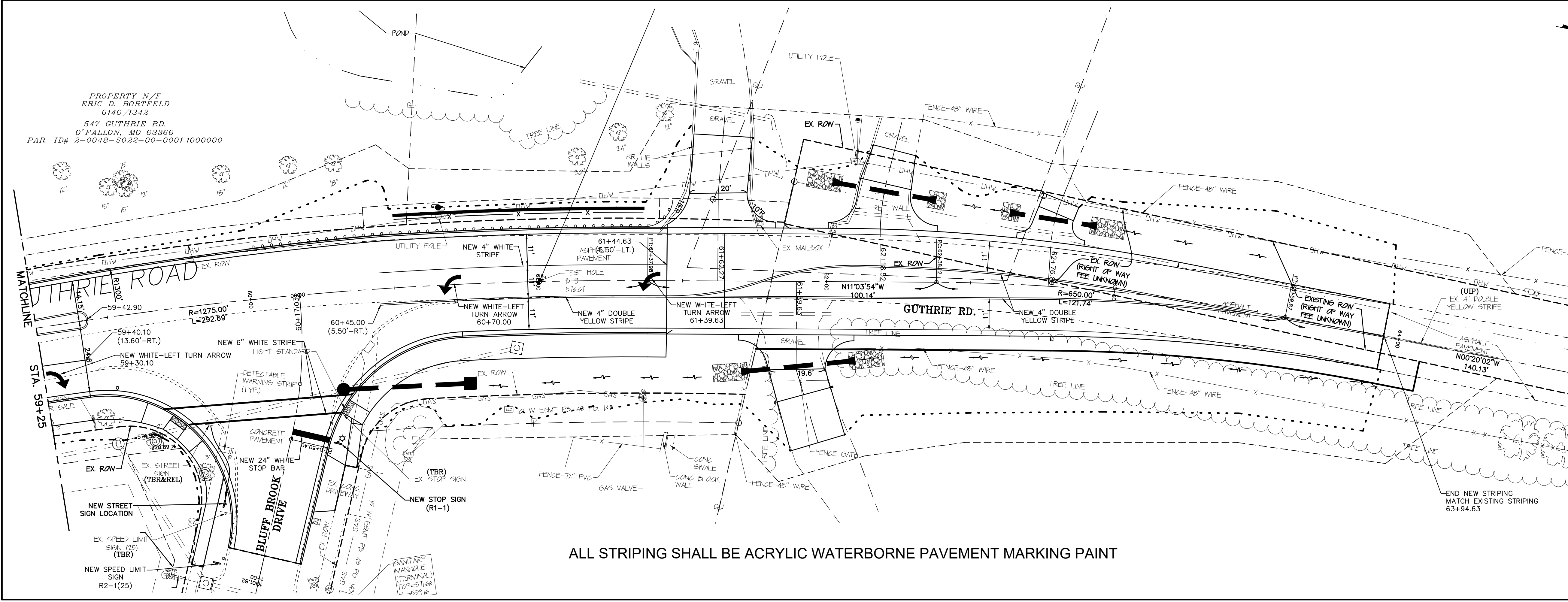

ALL STRIPING SHALL BE ACRYLIC WATERBORNE PAVEMENT MARKING PAINT

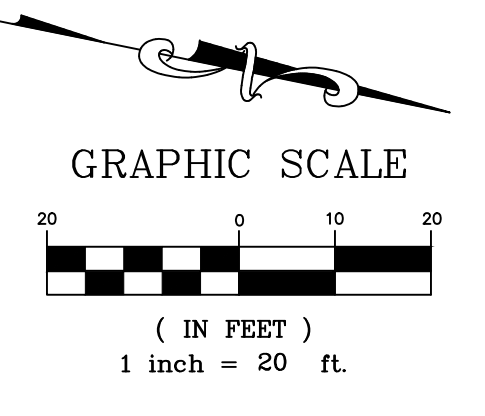

PROPERTY N/F
 ERIC D. BORTFELD
 6146/1342
 547 GUTHRIE RD.
 O'FALLON, MO 63366
 PAR. ID# 2-0048-SO22-00-0001.1000000