

Vicinity Map
Not to Scale

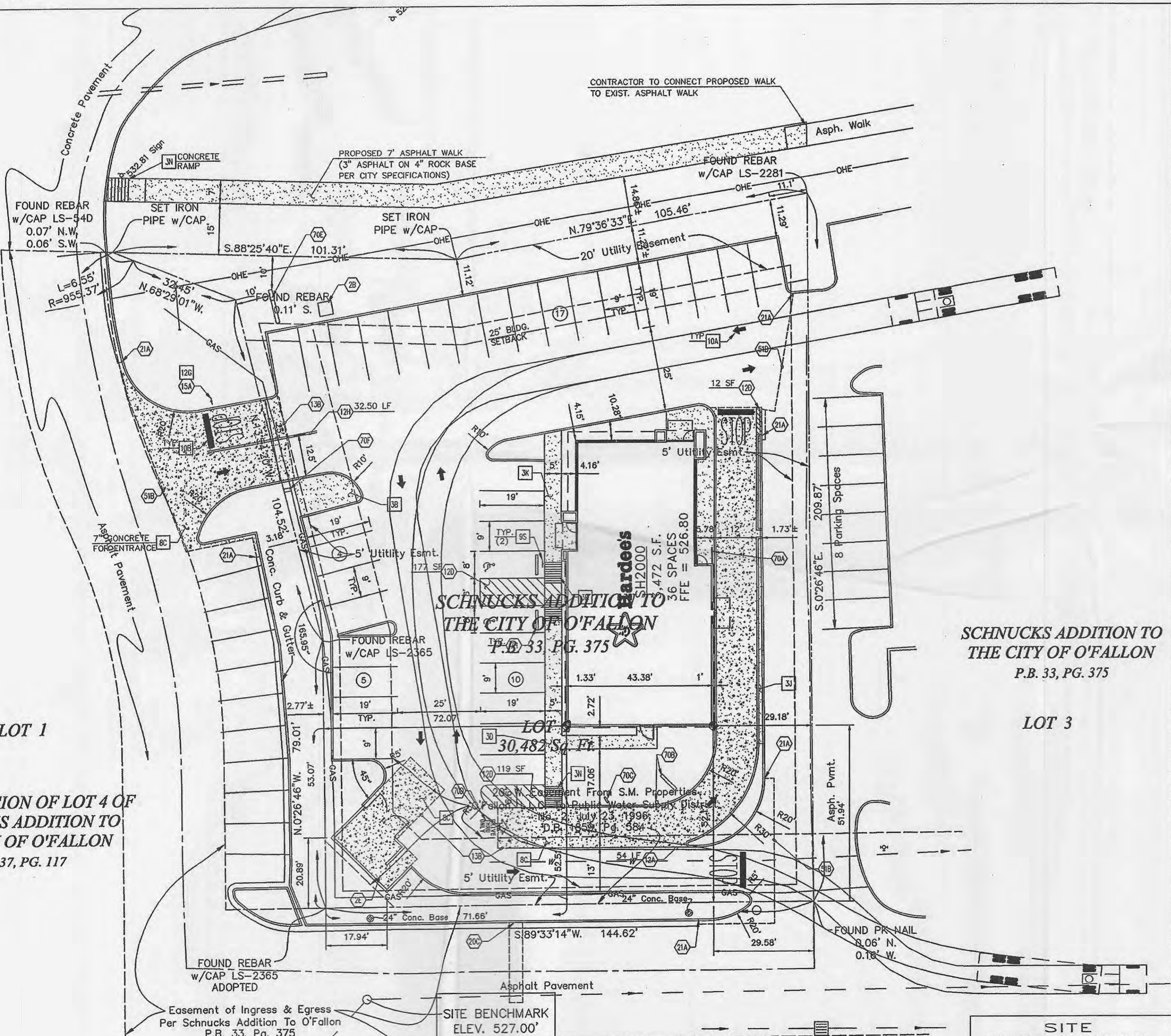
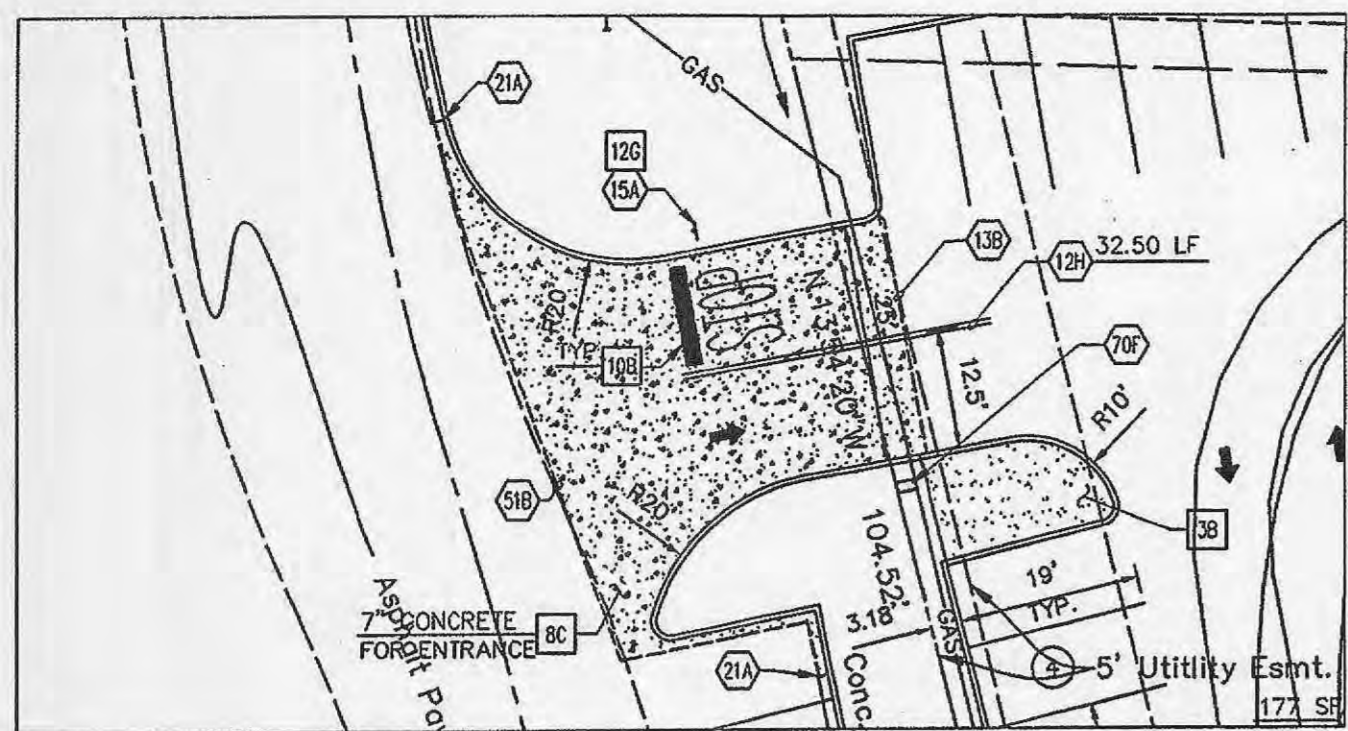

LOT 1
RESUBDIVISION OF LOT 4 OF
SCHNUCK'S ADDITION TO
THE CITY OF O'FALLON
P.B. 37, PG. 117

SCHNUCK'S ADDITION TO
THE CITY OF O'FALLON
P.B. 33, PG. 375

LOT 3

PARKING RATIO		
FORMULA	REQUIRED SPACES	PROVIDED SF
20+1/100 sf Public Floor Area	34	36



BENCHMARK:
TOP OF SANITARY MANHOLE (PER IMPROVEMENT PLANS
BY BUESCHER FRANKENBERG ASSOCIATES, INC. DATED
MARCH 1996) IN ASPHALT DRIVE AT THE SOUTHWEST
CORNER OF SITE WITH THE ELEVATION ON 527.00

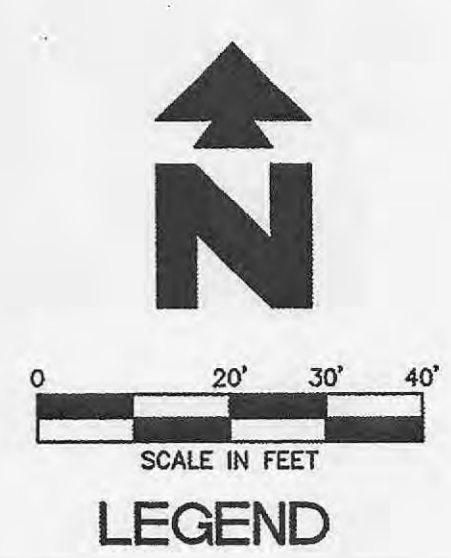

GENERAL EROSION NOTES

- ALL OFF-SITE CONSTRUCTION SHALL BE STABILIZED AT THE END OF EACH WORKING DAY. THIS INCLUDES BACKFILLING OF TRENCHES FOR STORM DRAINS & UTILITY CONSTRUCTION AND PLACEMENT OF GRAVEL OR BITUMINOUS PAVING FOR ROAD CONSTRUCTION.
- THE TEMPORARY PARKING AND STORAGE AREA SHALL ALSO BE USED AS THE EQUIPMENT MAINTENANCE AREA, EQUIPMENT CLEANING AREA, EMPLOYEE BREAK AREA, AND AREA FOR LOCATING PORTABLE FACILITIES, OFFICE TRAILERS, AND TOILET FACILITIES. THE EXACT LOCATIONS SHALL BE COORDINATED WITH THE OWNERS CONSTRUCTION MANAGER.
- ALL WASH WATER (CONCRETE TRUCKS, VEHICLE CLEANING, EQUIPMENT CLEANING, ETC.) SHALL BE DISPOSED OF IN A MANNER THAT PREVENTS CONTACT BETWEEN THESE MATERIALS AND STORM WATER THAT IS DISCHARGED FROM THE SITE.
- MAINTAIN ON THE SITE OR HAVE READILY AVAILABLE SUFFICIENT OIL AND GREASE ABSORBING MATERIALS AND FLotation BOOMS TO CONTAIN AND CLEAN-UP FUEL OR CHEMICAL SPILLS AND LEAKS.
- DUST ON THE SITE SHALL BE CONTROLLED BY SPRAYING WATER ON DRY AREAS OF THE SITE. THE USE OF MOTOR OILS AND OTHER PETROLEUM BASED OR TOXIC LIQUIDS FOR DUST SUPPRESSION OPERATIONS IS PROHIBITED.
- NO RUBBISH, TRASH, GARBAGE, OR OTHER SUCH MATERIALS SHALL BE DISCHARGED INTO DRAINAGE DITCHES OR WATERS OF THE STATE.
- ALL STORM WATER POLLUTION PREVENTION MEASURES PRESENTED ON THIS PLAN, AND IN THE STORM WATER POLLUTION PREVENTION PLAN, SHALL BE INITIATED AS SOON AS PRACTICABLE.
- DISTURBED PORTIONS OF THE SITE WHERE CONSTRUCTION ACTIVITY WILL STOPPED FOR AT LEAST 21 DAYS, SHALL BE TEMPORARILY SEEDED WITHIN 14 DAYS.
- DISTURBED PORTIONS OF THE SITE WHERE CONSTRUCTION ACTIVITY HAS PERMANENTLY STOPPED SHALL BE PERMANENTLY SEEDED. THESE AREAS SHALL BE SEEDED NO LATER THAN 14 DAYS AFTER THE LAST CONSTRUCTION ACTIVITY OCCURRING IN THESE AREAS. REFER TO THE LANDSCAPING PLAN.
- IF THE ACTION OF VEHICLES TRAVELING OVER THE GRAVEL CONSTRUCTION ENTRANCES IS NOT SUFFICIENT TO REMOVE THE MAJORITY OF DIRT OR MUD, THEN THE TIRES MUST BE WASHED BEFORE THE VEHICLES ENTER A PUBLIC ROAD. IF WASHING IS USED, PROVISIONS MUST BE MADE TO INTERCEPT THE WASH WATER AND TRAP THE SEDIMENT BEFORE IT IS CARRIED OFF THE SITE. THE EXACT LOCATIONS SHALL BE COORDINATED WITH THE OWNERS CONSTRUCTION MANAGER.
- ALL MATERIALS SPILLED, DROPPED, WASHED, OR TRACKED FROM VEHICLES ONTO ROADWAYS OR INTO STORM DRAINS MUST BE REMOVED IMMEDIATELY.
- CONTRACTORS OR SUBCONTRACTORS WILL BE RESPONSIBLE FOR REMOVING SEDIMENT IN THE DETENTION POND AFTER THE STABILIZATION OF THE SITE AND ALSO ANY SEDIMENT THAT MAY HAVE COLLECTED IN THE STORM SEWER DRAINAGE SYSTEMS.
- IF SOIL STOCKPILING IS EMPLOYED ON THE SITE, SILT FENCES SHALL BE USED TO HELP CONTAIN THE SEDIMENT.
- SLOPES SHALL BE LEFT IN A ROUGHENED CONDITION DURING THE GRADING PHASE TO REDUCE RUNOFF VELOCITIES AND EROSION.
- ALL TEMPORARY EROSION AND SEDIMENT CONTROL MEASURES SHALL BE DISPOSED OF WITHIN 30 DAYS AFTER FINAL STABILIZATION. FINAL STABILIZATION HAS OCCURRED WHEN ALL SOIL DISTURBING ACTIVITIES ARE COMPLETED AND A UNIFORM PERENNIAL VEGETATIVE COVER WITH A DENSITY OF 70% OF THE COVER FOR UNPAVED AREAS AND AREAS NOT COVERED BY PERMANENT STRUCTURES HAS BEEN EMPLOYED.
- DUE TO THE GRADE CHANGES DURING THE DEVELOPMENT OF THE PROJECT, THE CONTRACTOR SHALL BE RESPONSIBLE FOR ADJUSTING THE EROSION CONTROL MEASURES (SILT FENCES, STRAW BALES, ETC.) TO HELP PREVENT EROSION AND STORM WATER POLLUTION.

MAINTENANCE

- ALL MEASURES STATED ON THIS EROSION AND SEDIMENT CONTROL PLAN, AND IN THE STORM WATER POLLUTION PREVENTION PLAN, SHALL BE MAINTAINED IN FULLY FUNCTIONAL CONDITION UNTIL FINAL STABILIZATION OF THE SITE. ALL EROSION AND SEDIMENTATION CONTROL MEASURES SHALL BE CHECKED BY A QUALIFIED PERSON AT LEAST ONCE EVERY SEVEN CALENDAR DAYS AND WITHIN 24 HOURS OF THE END OF A RAINFALL EVENT, AND SHOULD BE CLEANED AND REPAIRED IN ACCORDANCE WITH THE FOLLOWING:
- IF THE STONES IN THE GRAVEL INLET SEDIMENT FILTERS BECOME CLOGGED WITH SEDIMENT, THE STONES MUST BE PULLED AWAY, CLEANED AND REPLACED.
 - ALL SEEDED AREAS SHALL BE CHECKED REGULARLY TO SEE THAT A GOOD STAND IS MAINTAINED. AREAS SHOULD BE FERTILIZED AND RESEEDED AS NEEDED.
 - SILT FENCES SHALL BE REPAIRED TO THEIR ORIGINAL CONDITIONS IF DAMAGED. SEDIMENT SHALL BE REMOVED FROM THE SILT FENCES WHEN IT REACHES ONE-THIRD TO ONE-HALF THE HEIGHT OF THE SILT FENCE.
 - THE CONSTRUCTION ENTRANCES SHALL BE MAINTAINED IN A CONDITION WHICH WILL PREVENT TRACKING OR FLOW OF MUD ONTO PUBLIC RIGHTS-OF-WAY. THIS MAY REQUIRE PERIODIC TOP DRESSING OF THE CONSTRUCTION ENTRANCES AS CONDITIONS DEMAND.
 - THE TEMPORARY PARKING AND STORAGE AREA SHALL BE KEPT IN GOOD CONDITION (SUITABLE FOR PARKING AND STORAGE). THIS MAY REQUIRE PERIODIC TOP DRESSING OF THE TEMPORARY PARKING AS CONDITIONS DEMAND.

GRADING DETAILS

- 17B CONCRETE FLUME (SEE SIZE THIS SHEET)
- 23C DOUBLE GRATE INLET
- 80C TEMPORARY GRAVEL AND WIRE MESH INLET SEDIMENT FILTER
- 84A TEMPORARY SILT FENCE
- 85A STABILIZED CONSTRUCTION ENTRANCE AND TEMP. TRUCK WASHDOWN AREA DETAIL PER CITY STD. (SEE DETAIL SHEET)
- 86A TEMPORARY STRAW BALE BARRIER

GRADING NOTES

- EXISTING TO BE REMOVED
- MATCH EXISTING PAVEMENT ELEVATIONS
- LIMITS OF SAWCUT AND PAVEMENT REMOVAL
- CONVERT EXISTING CURB INLET TO GRATED INLET PER DETAIL 23A
- LOCATION FOR THIS SILT FENCE AS SHOWN IS FOR DRAWING PURPOSES ONLY. CONTRACTOR SHALL INSTALL THE SILT FENCE WITHIN THE PROPERTY LINE AND/OR DISTURBED AREA.

LEGEND

- EXISTING
- A-Pvmt - Asphalt Pavement
 - C-Pvmt - Concrete Pavement
 - CB - Catch Basin
 - CL - Conline
 - CMP - Corrugated Metal Pipe
 - ChB - Chord Bearing
 - Conc - Concrete
 - Cor - Corner Book
 - DB - Deed Book
 - Ditch - Ditch/Ditch
 - E - Edge
 - FH - Fire Hydrant
 - FL - Gutter
 - FL 15" - Flowline 15 In
 - GAS - UG Gas Line
 - GI - Grate Inlet
 - GW - Guy Wire
 - L - Length of Curve
 - Lt - Street Light
 - MH - Manhole
 - N/F - Now or Formerly
 - OW - Overhead Wires
 - PB - Plot Book
 - PG - Page
 - PL - Property Line
 - R - Radius
 - R/W - Right of Way
 - Rec - Record
 - Sprinkler - Lawn Sprinkler
 - Surv - Survey
 - TB - Top of Bank
 - TC - Top of Curb
 - TS - Top of Slope
 - UP - Utility Pole

PROPOSED

- BOUNDARY LINE
- RIGHT OF WAY LINE
- GRADE BREAK
- CONTOUR ELEVATIONS
- STORM DRAIN
- LIMITS OF PAVING
- xx.xx SPOT ELEVATIONS:
 - TC = TOP OF CURB
 - G = GUTTER
 - TP = TOP OF PAVEMENT
 - TW = TOP OF SIDEWALK

GENERAL GRADING NOTES

- PRIOR TO INSTALLATION OF STORM OR SANITARY SEWER, THE CONTRACTOR SHALL EXCAVATE, VERIFY, AND CALCULATE ALL CROSSINGS AND INFORM THE OWNER AND THE ENGINEER OF ANY CONFLICTS PRIOR TO CONSTRUCTION. THE ENGINEER WILL BE HELD HARMLESS IN THE EVENT THE ENGINEER IS NOT NOTIFIED OF DESIGN CONFLICTS.
- ALL SLOPES AND AREAS DISTURBED BY CONSTRUCTION SHALL BE GRADED SMOOTH AND FOUR INCHES OF TOPSOIL APPLIED. IF ADEQUATE TOPSOIL IS NOT AVAILABLE ON SITE, THE CONTRACTOR SHALL PROVIDE TOPSOIL, APPROVED BY THE OWNER, AS NEEDED. THE AREA SHALL THEN BE SEEDED, FERTILIZED, MULCHED, WATERED AND MAINTAINED UNTIL HARDY GRASS GROWTH IS ESTABLISHED IN ALL AREA. ANY AREAS DISTURBED FOR ANY REASON PRIOR TO FINAL ACCEPTANCE OF THE PROJECT SHALL BE CORRECTED BY THE CONTRACTOR AT NO ADDITIONAL COST TO THE OWNER.
- THE CONTRACTOR IS SPECIFICALLY CAUTIONED THAT THE LOCATION AND/OR ELEVATION OF EXISTING UTILITIES AS SHOWN ON THESE PLANS IS BASED ON RECORDS OF THE VARIOUS UTILITY COMPANIES, AND WHERE POSSIBLE, MEASUREMENTS TAKEN IN THE FIELD. THE INFORMATION IS NOT TO BE RELIED ON AS BEING EXACT OR COMPLETE. THE CONTRACTOR MUST CALL THE APPROPRIATE UTILITY COMPANY AT LEAST 48 HOURS BEFORE ANY EXCAVATION TO REQUEST EXACT FIELD LOCATION OF UTILITIES.

CITY OF O'FALLON NOTES:-

- THE CONTRACTOR SHALL ASSUME COMPLETE RESPONSIBILITY FOR CONTROLLING ALL SILTATION AND EROSION OF THE PROJECT AREA. THE CONTRACTOR SHALL USE WHATEVER MEANS NECESSARY TO CONTROL EROSION AND SILTATION INCLUDING, BUT NOT LIMITED TO, STAKED STRAW BALES AND/OR SILTATION FABRIC FENCES (POSSIBLE METHODS OF CONTROL ARE DETAILED IN THE PLAN). CONTROL SHALL COMMENCE WITH GRADING AND BE MAINTAINED THROUGHOUT THE PROJECT UNTIL ACCEPTANCE OF THE WORK BY THE OWNER AND/OR THE CITY OF O'FALLON AND/OR MODOT. THE CONTRACTOR'S RESPONSIBILITIES INCLUDE ALL DESIGN AND IMPLEMENTATION AS REQUIRED TO PREVENT EROSION AND THE DEPOSITING OF SILT. THE OWNER AND/OR THE CITY OF O'FALLON AND/OR MODOT MAY AT THEIR OPTION DIRECT THE CONTRACTOR IN HIS METHODS AS DEEMED FIT TO PROTECT PROPERTY AND IMPROVEMENTS. ANY DEPOSITING OF SILTS OR MUD ON NEW OR EXISTING PAVEMENT OF IN NEW OR EXISTING STORM SEWERS OR SWALES SHALL BE REMOVED AFTER EACH RAIN AND AFFECTED AREAS CLEANED TO THE SATISFACTION OF THE OWNER AND/OR THE CITY OF O'FALLON AND/OR MODOT.
- NO SLOPE SHALL BE STEEPER THAN 3 (HORIZONTAL) : 1 (VERTICAL).

ENGINEERING ASSOCIATES, INC.
SURVEYORS
ENGINEERS
PLANNERS
15300 Hwy. 110, Suite 110
Dallas, TX 75230
(972) 489-3737
(972) 489-8732
FAX (972) 489-8732
JOB NO.: 7533.0
DATE: 8-29-02
DWG NAME: 7533proj.dwg
REV-1

Arc Vision Inc.
ARCHITECTURE • ENGINEERING
3900 WINDWARD CENTRAL BLVD., SUITE 100
DALLAS, TX 75235
PH: (972) 489-9900 FAX: (972) 489-9901

DATE	REVISIONS
9/20/02	REVISED PLANS PER HARDEE'S

Hardee's
ARCHITECTURE AND ENGINEERING DEPT.
505 NORTH 7TH STREET, SUITE 2000
ST. LOUIS, MO 63101
PHONE: 314-259-6400

LOCATION: HIGHWAY "N"
O'FALLON, MISSOURI
BUILDING TYPE: SH2000
SHEET TITLE: EROSION CONTROL + GRADING PLAN
PRN: TJB
FM: LWY
DES: MAO
CITY OF O'FALLON
FILE NUMBER 2602
SHEET NO. C2