

GENERAL NOTES:
1. SEE SHEET A0.1.0 FOR GENERAL NOTES
2. CONSTRUCTION SHALL CONFORM TO THE FOLLOWING CODES:
2015 INTERNATIONAL BUILDING CODE, I.B.C.
2015 INTERNATIONAL RESIDENTIAL CODE, I.R.C.
2015 INTERNATIONAL ENERGY CONSERVATION CODE, I.E.C.C.
2015 INTERNATIONAL PLUMBING CODE, I.P.C.,
2015 INTERNATIONAL MECHANICAL CODE, I.M.C.,
2015 INTERNATIONAL FUEL GAS CODE
2015 INTERNATIONAL FIRE CODE
2014 NATIONAL ELECTRIC CODE, N.F.P.A.
2009 ICC A117.1
VERIFY ADDITIONAL MUNICIPAL REQUIREMENTS PER PLAN SHEET INDEX ON COVER SHEET
3. DIMENSIONS SHOWN IN PARENTHESIS INDICATE 8'-10" CONC. POUR.
4. ALL 2x JOISTS TO BE #1 S.P. (SOUTHERN PINE) OR #2 DFL (DOUGLAS FIR-LARCH) - U.N.O.
ALL 2 x HEADERS/ BEAMS/ STAIR OPENING FRAMING TO BE #1 S.P. (SOUTHERN PINE)

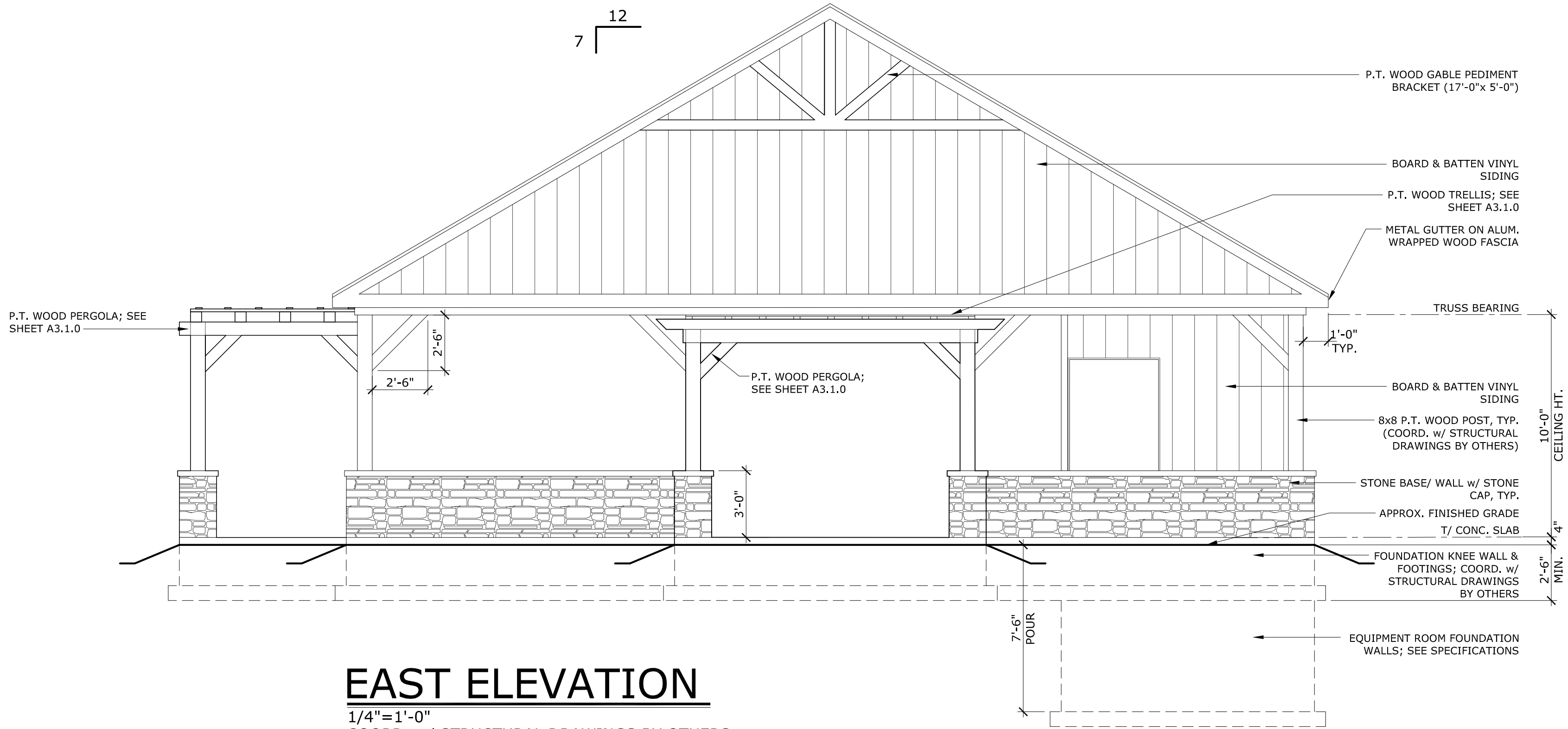

EAST ELEVATION

1/4"=1'-0"
COORD. w/ STRUCTURAL DRAWINGS BY OTHERS
STRUCTURAL DWGS. TAKE PRECEDENCE OVER ARCHITECTURAL

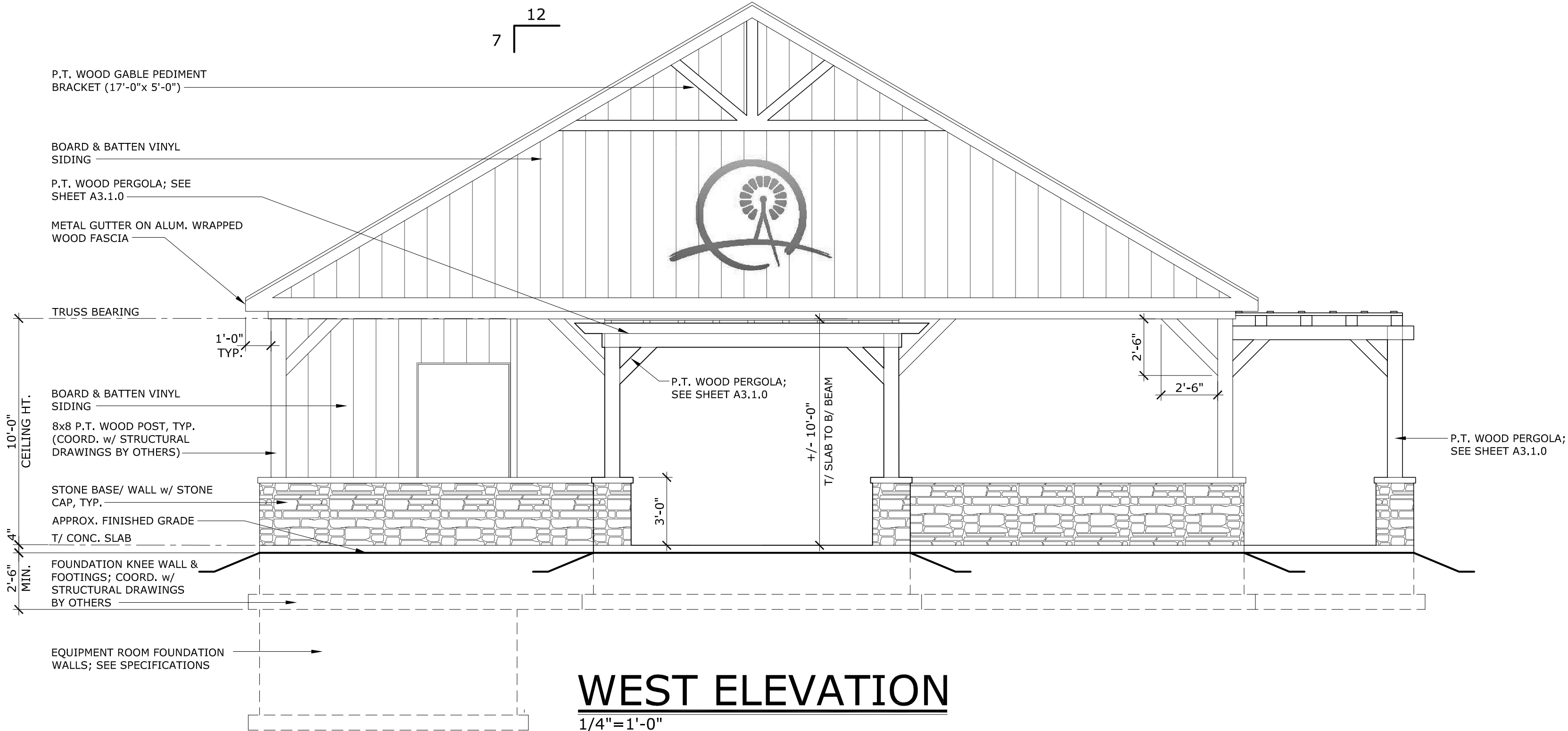

WEST ELEVATION

1/4"=1'-0"
COORD. w/ STRUCTURAL DRAWINGS BY OTHERS
STRUCTURAL DWGS. TAKE PRECEDENCE OVER ARCHITECTURAL



McBride & Son Architecture, LLC
© all rights reserved by McBride & Son Architecture, LLC ("MSA")
Missouri State Certificate of Authority #: A2014039268

This drawing and the architectural works depicted are the sole property of MSA and may not be constructed, used, altered, modified, incorporated into other design works, reproduced or disseminated without MSA's express written consent. No consent or authorization is given to utilize this drawing or the architectural works in any way, including, without limitation, constructing, in whole or in part, any structure depicted in the architectural works, or should be implied from any party's receipt of this drawing in any form. Consent or authorization to utilize this drawing and the architectural works may only be given in a separate writing signed by an authorized agent of MSA.

The architect's seal affixed to this sheet indicates that the professional architect whose name appears in the seal either prepared or directed the preparation of the design and architectural work depicted on this sheet. Any other drawings or documents that do not exhibit this seal were not prepared by or the responsibility of the professional architect whose name appears in the seal affixed to this sheet and are expressly disclaimed.

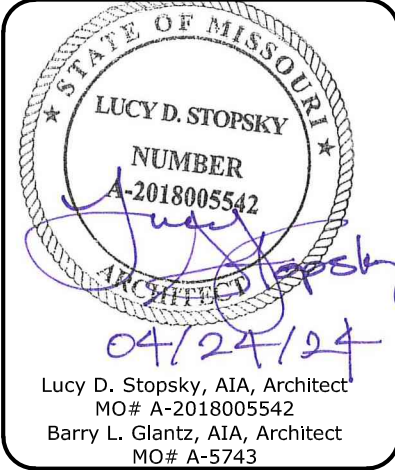

HARVEST
PAVILION &
RESTROOMS

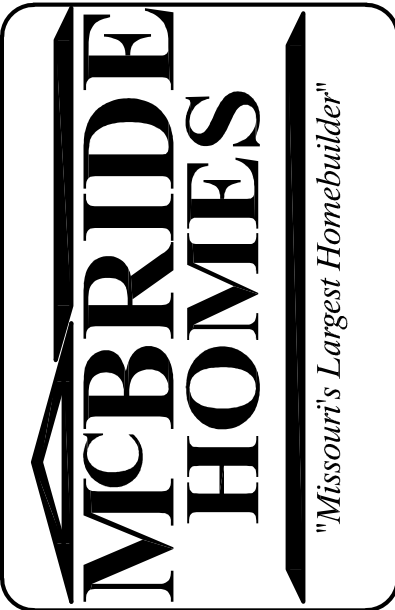

SHEET ISSUE DATE
April 24, 2024

REVISIONS	

PROJECT NUMBER

SHEET NAME
Pavilion - Elevations

SHEET NUMBER
A2.0.1

2015 I.B.C.