

ISSUE REMARKS/DATE
 1 2023-09-28, INITIAL SUBMITTAL
 2 2024-02-01, CITY COMMENTS
 3 2024-04-17, CITY COMMENTS
 4 2024-05-20, FOR APPROVAL

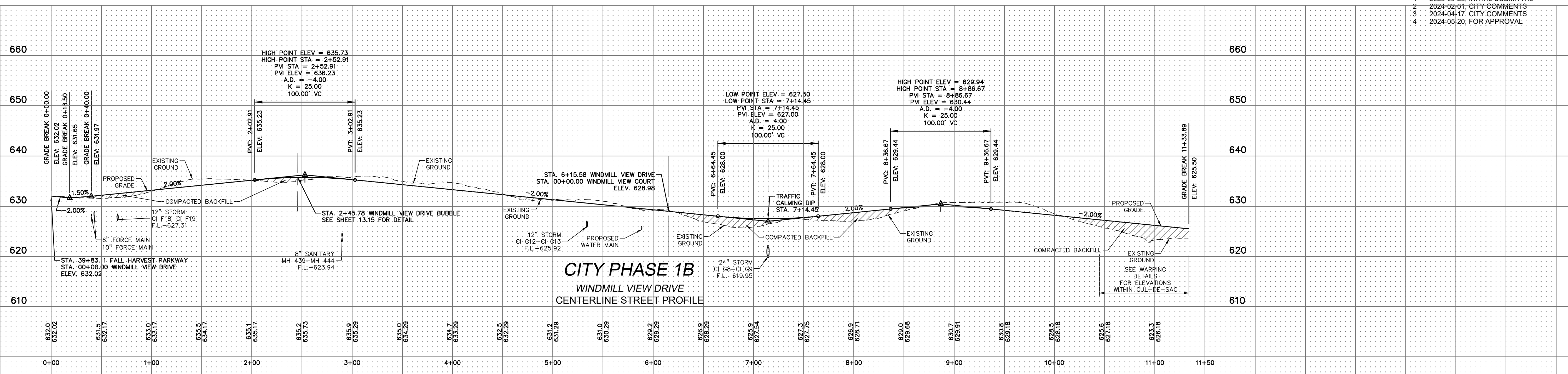

BACKFILL NOTE:
 ALL SANITARY MAINS AND/OR
 LATERALS THAT CROSS THE
 PAVEMENT OR WITHIN TEN (10)
 FEET OF THE EDGE OF THE
 PAVEMENT OR WITHIN THE 1:1
 SHEAR PLANE OF THE STREET
 MUST HAVE PROPER ROCK
 BACKFILL AND REQUIRED
 COMPACTION.

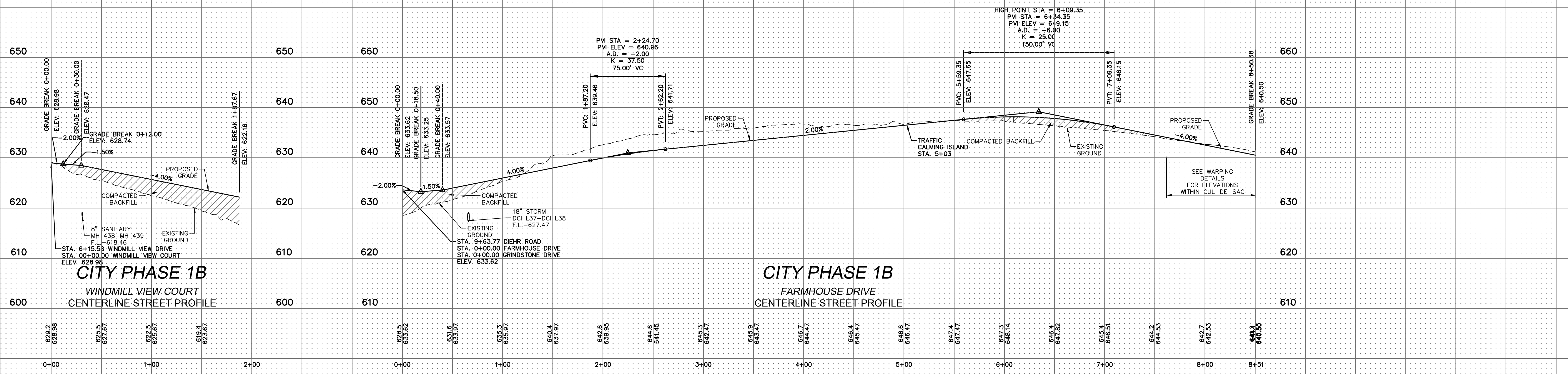

PROJECT TITLE
**HARVEST
 AT HOPEWELL**
 O'FALLON, MISSOURI
 O'FALLON PHASE 1B

THE **STERLING** CO.
 ENGINEERS & SURVEYORS
 5055 New Baumgartner Road
 St. Louis, Missouri 63129
 Ph 314-487-0440 Fax 314-487-8944
 www.sterling-eng-sur.com
 Corporate Certificate of Authority #001348

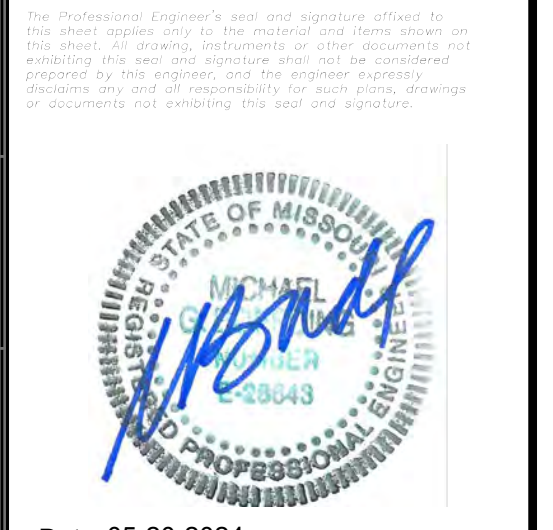

Date: 05-20-2024
 Michael G. Boering, PE
 License No. MO E-28643
 Professional Engineer

HARVEST HOPEWELL, LLC
 5091 New Baumgartner Road
 St. Louis, Missouri 63129

P+Z No. 21-004994
 City No. 21-011444
 Date: 05-20-2024
 Job No. 20-09-327

Page No.
5.9
 IMP

Drawing name: V:\2009327 Highway N Assemblage\Drawings\Engineering\Improvements\327 IMP FG.dwg. Printed on: May 20, 2024 - 11:08am. Plotted by: juedenhau