

PROPERTY N/F
JERETTA L. HILLMANN
REVOCABLE TRUST
2130/823
ZONED R-1B

PROPERTY N/F
HILLMANN ENTERPRISED LLC
4389/1977
ZONED R-1B

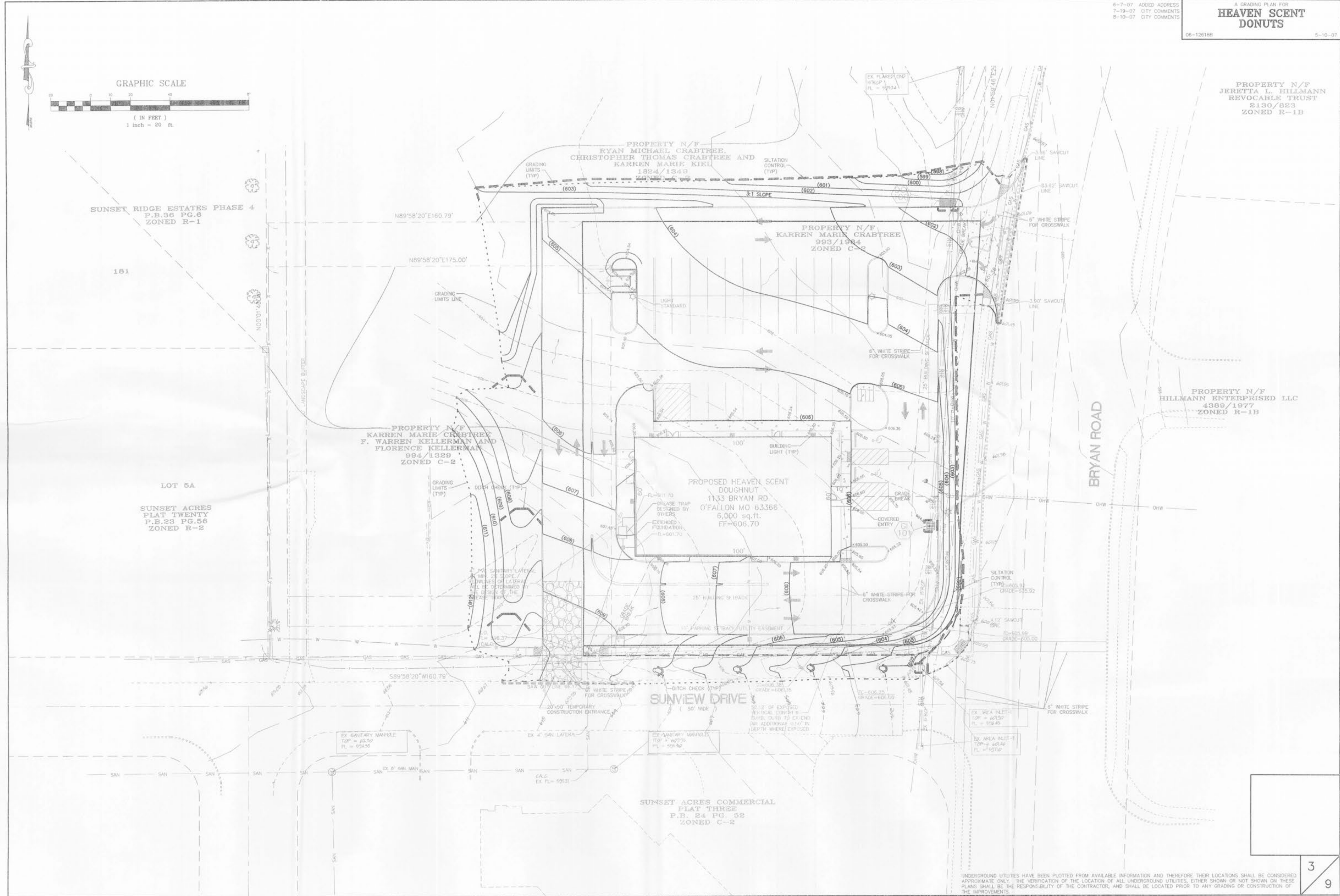

SUNSET RIDGE ESTATES PHASE 4
P.B.36 PG.6
ZONED R-1

181

PROPERTY N/F
KARREN MARIE CRABTREE
F. WARREN KELLERMAN
AND
FLORENCE KELLERMAN
994/1929
ZONED C-2

LOT 5A
SUNSET ACRES
PLAT TWENTY
P.B.23 PG.56
ZONED R-2

PROPERTY N/F
RYAN MICHAEL CRABTREE
CHRISTOPHER THOMAS CRABTREE AND
KARREN MARIE KIEL
1824/1349

PROPERTY N/F
KARREN MARIE CRABTREE
993/1984
ZONED C-2

PROPOSED HEAVEN SCENT
DOUGHNUT
1133 BRYAN RD.
O'FALLON MO 63366
6,000 sq.ft.
FF=606.70

SUNSET ACRES COMMERCIAL
PLAT THREE
P.B. 24 PG. 52
ZONED C-2

UNDERGROUND UTILITIES HAVE BEEN PLOTTED FROM AVAILABLE INFORMATION AND THEREFORE THEIR LOCATIONS SHALL BE CONSIDERED APPROXIMATE ONLY. THE VERIFICATION OF THE LOCATION OF ALL UNDERGROUND UTILITIES, EITHER SHOWN OR NOT SHOWN ON THESE PLANS SHALL BE THE RESPONSIBILITY OF THE CONTRACTOR, AND SHALL BE LOCATED PRIOR TO ANY GRADING OR CONSTRUCTION OF THE IMPROVEMENTS.

C:\126186\con.dwg, GRADING(3), 8/10/2007 1:47:15 PM, Station 41 CF