

THE UNDERGROUND UTILITIES SHOWN HEREIN WERE PLOTTED FROM AVAILABLE INFORMATION AND DO NOT NECESSARILY REFLECT THE ACTUAL EXISTENCE OR NONEXISTENCE, SIZE, TYPE, NUMBER OR LOCATION OF THESE OR OTHER UTILITIES. THE GENERAL CONTRACTOR SHALL BE RESPONSIBLE FOR VERIFYING THE ACTUAL LOCATION OF ALL UNDERGROUND UTILITIES, SHOWN OR NOT SHOWN, AND SAID UTILITIES SHALL BE LOCATED IN THE FIELD PRIOR TO ANY GRADING, EXCAVATION OR CONSTRUCTION OF IMPROVEMENTS. THESE PROVISIONS SHALL IN NO WAY ABSOLVE ANY PARTY FROM COMPLYING WITH THE UNDERGROUND FACILITY SAFETY AND DAMAGE PREVENTION ACT, CHAPTER 319, RSMO.

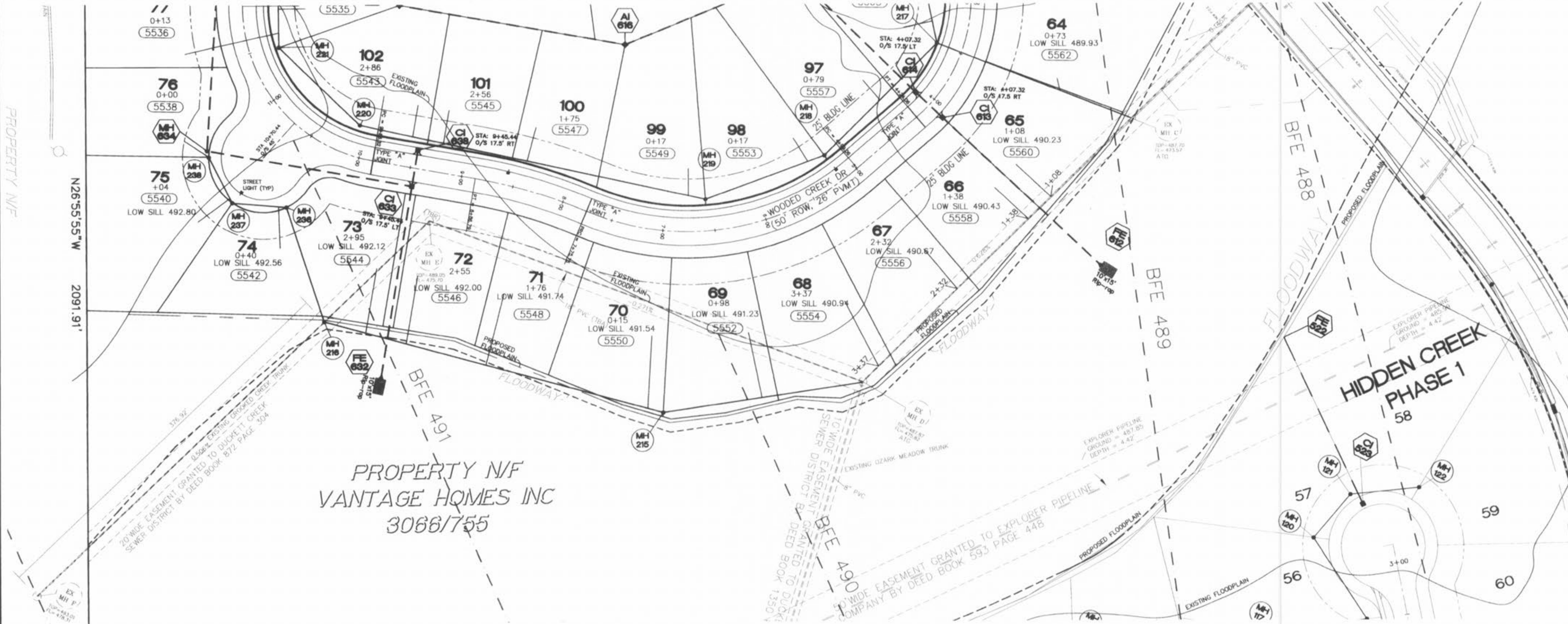
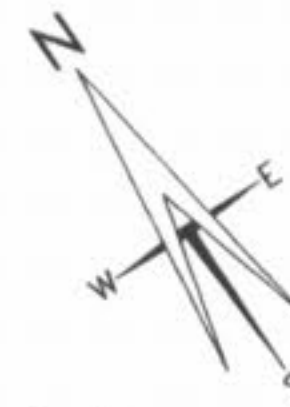
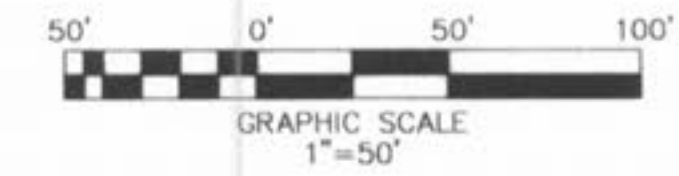

PROPERTY N/F
VANTAGE HOMES INC
3066/755

NOTES:

EXISTING SANITARY LINE TO BE REMOVED OR GROUTED FILLED WITH PRESENCE OF A D.C.S.D. INSPECTOR. A 24 HOUR NOTICE WILL BE REQUIRED.

ALL SADDLE TAPS TO EXISTING LINE MUST BE MADE WITH THE PRESENCE OF A D.C.S.D. INSPECTOR. A 24 HOUR NOTICE WILL BE REQUIRED.

O'FALLON FILE
NUMBER 1002.02



R2-1 24" x 30" R1-1 30" x 30" R1-2

REQUIRED STREET SIGNS

01/18/04 REVISED AS PER COMMENTS
02/19/04 REVISED AS PER COMMENTS
03/09/04 REVISED AS PER COMMENTS

FLAT PLAN
HIDDEN CREEK
PHASE 2

ST. CHARLES ENGINEERING & SURVEYING, INC.
801 S. FIFTH STREET, SUITE 202
ST. CHARLES, MO 63301
TEL: (636) 947-0607 FAX: (636) 947-2448

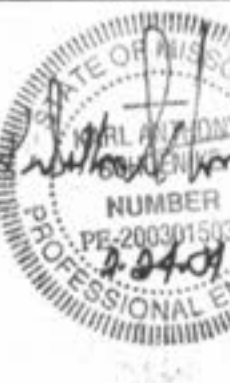

ORDER NO.
02-0162-01

DATE
12/15/08

PH2-3