

THE UNDERGROUND UTILITIES SHOWN HEREON WERE PLOTTED FROM AVAILABLE INFORMATION AND DO NOT NECESSARILY REFLECT THE ACTUAL EXISTENCE, NONEXISTENCE, SIZE, TYPE, NUMBER OR LOCATION OF THESE OR OTHER UTILITIES. THE GENERAL CONTRACTOR SHALL BE RESPONSIBLE FOR VERIFYING THE ACTUAL LOCATION OF ALL UNDERGROUND UTILITIES, SHOWN OR NOT SHOWN, AND SAID UTILITIES SHALL BE LOCATED IN THE FIELD PRIOR TO ANY GRADING, EXCAVATION OR CONSTRUCTION OF IMPROVEMENTS. THESE PROVISIONS SHALL IN NO WAY ABSOLVE ANY PARTY FROM COMPLYING WITH THE UNDERGROUND FACILITY SAFETY AND DAMAGE PREVENTION ACT, CHAPTER 319, RSMo.

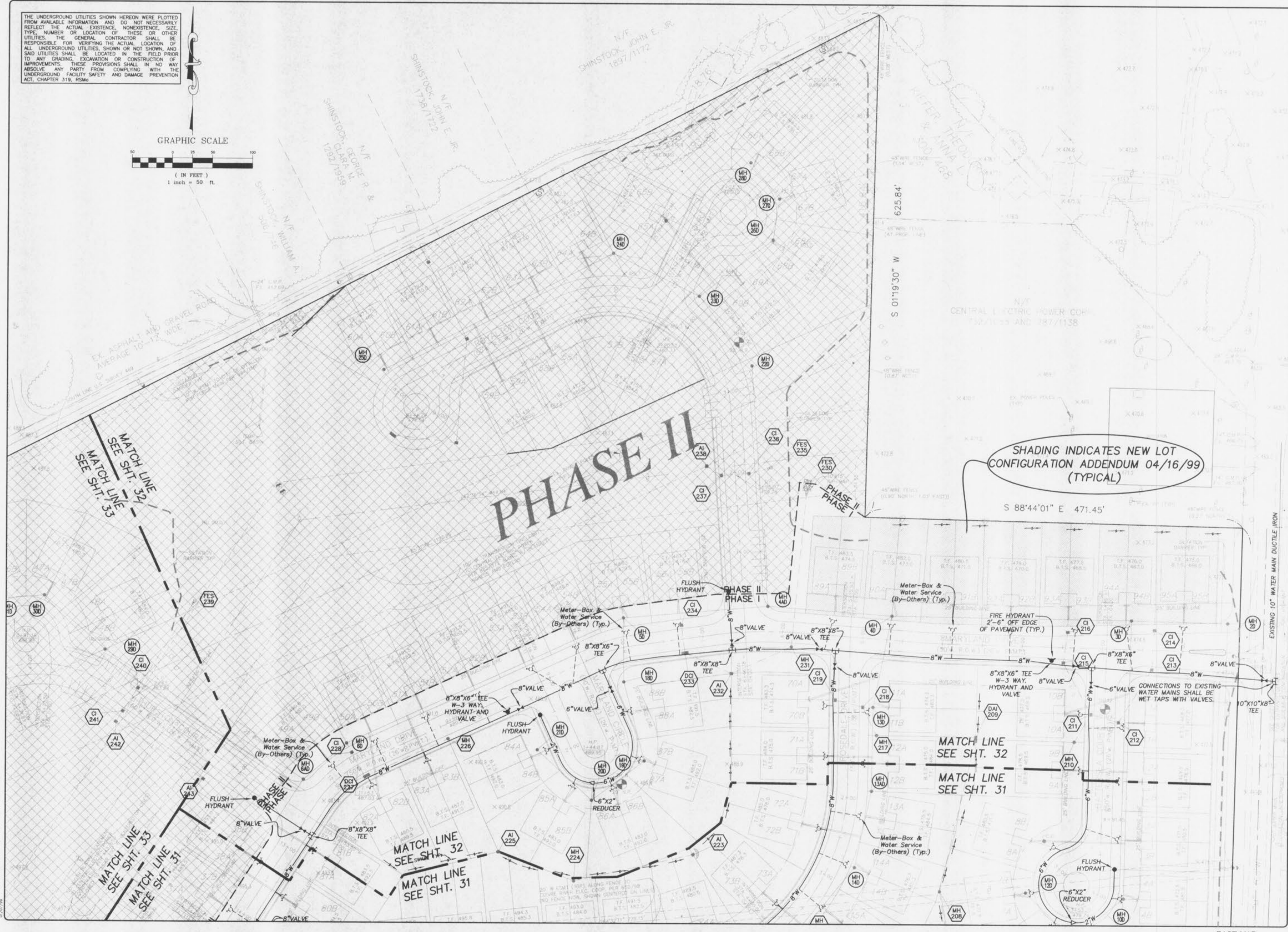
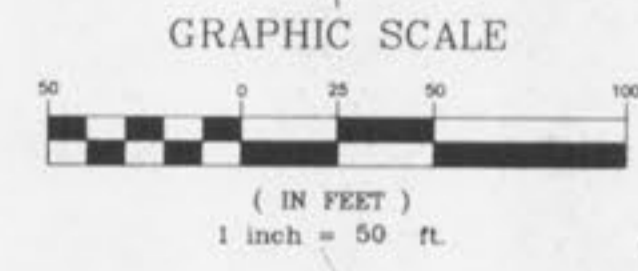

SHADING INDICATES NEW LOT CONFIGURATION ADDENDUM 04/16/99 (TYPICAL)

ISSUE/REMARKS/DATE
1 12/30/98 SUBMITTAL TO CITY OF FALLON
2 01/21/99 DEVELOPER REV
3 03/01/99 PER CITY OF FALLON COMMENTS
4 3/30/99 NEW LOT RECONFIG.
5 4/16/99 NEW LOT RECONFIG.

PREPARED FOR:  
**J.M.B. MILL CREEK L.L.C.**  
 5091 NEW BAUMGARTNER ROAD  
 ST. LOUIS, MISSOURI 63129  
 PHONE: (314) 487-6717



PREPARED BY:  
**STERLING**  
 ENGINEERS, SURVEYORS AND PLANNERS CO.  
 (314)-487-0440, FAX 487-8944

DRAWN: [Signature]  
 DESIGNED: [Signature]  
 CHECKED: [Signature]

PROJECT: **ESTATES/VILLAS AT HIGHGROVE**  
 SHEET TITLE: **WATER PLAN**

NO. 98 02 036	SHEET 32
M.S.D. P#	OF 33

BASE MAP