

NOTE: ALL DISTURBED AREAS SHALL BE SEEDED AND MULCHED

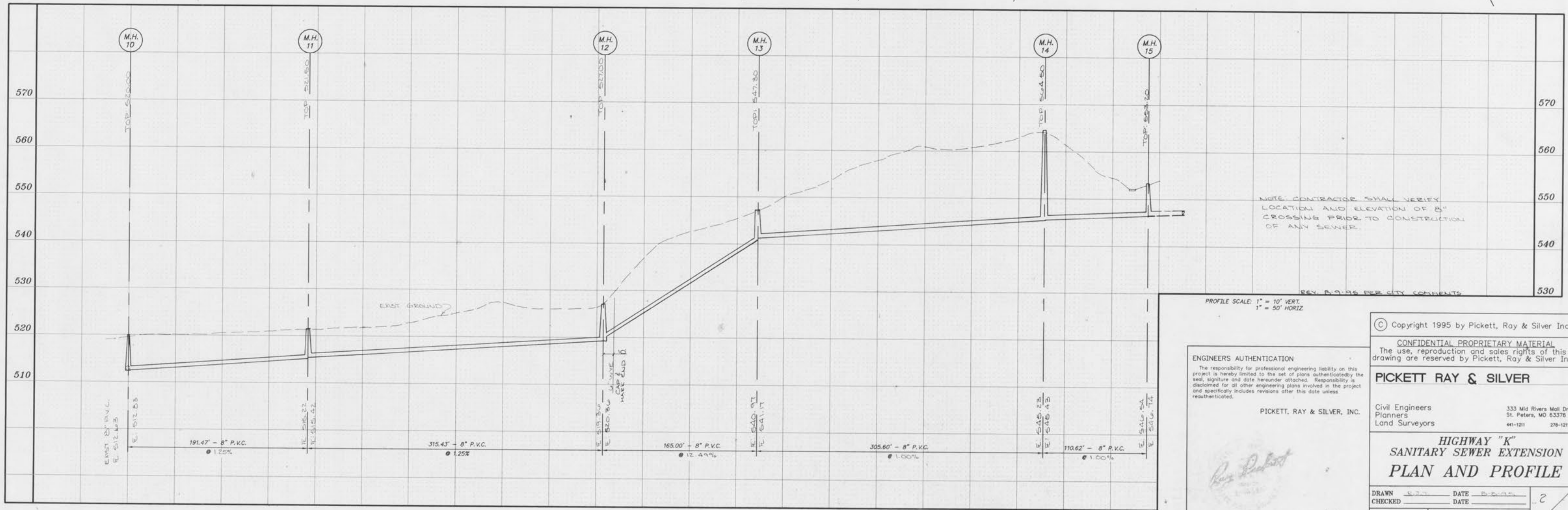

ENGINEERS AUTHENTICATION

PICKETT, RAY & SILVER, INC.

Signature: *[Signature]* Date: 05/09/95

Copyright 1995 by Pickett, Roy & Silver Inc.

CONFIDENTIAL PROPRIETARY MATERIAL

PICKETT RAY & SILVER

Civil Engineers, Planners, Land Surveyors

333 Mid Rivers Mall Dr. St. Peters, MO 63376

441-1211 278-1211

HIGHWAY "K" SANITARY SEWER EXTENSION PLAN AND PROFILE

DRAWN: [ ] DATE: [ ]

CHECKED: [ ] DATE: [ ]

FIELD BOOK: [ ] PROJECT # [ ] JOB ORDER # [ ]