

500 In.ft. SECTION along P_{1/2}L

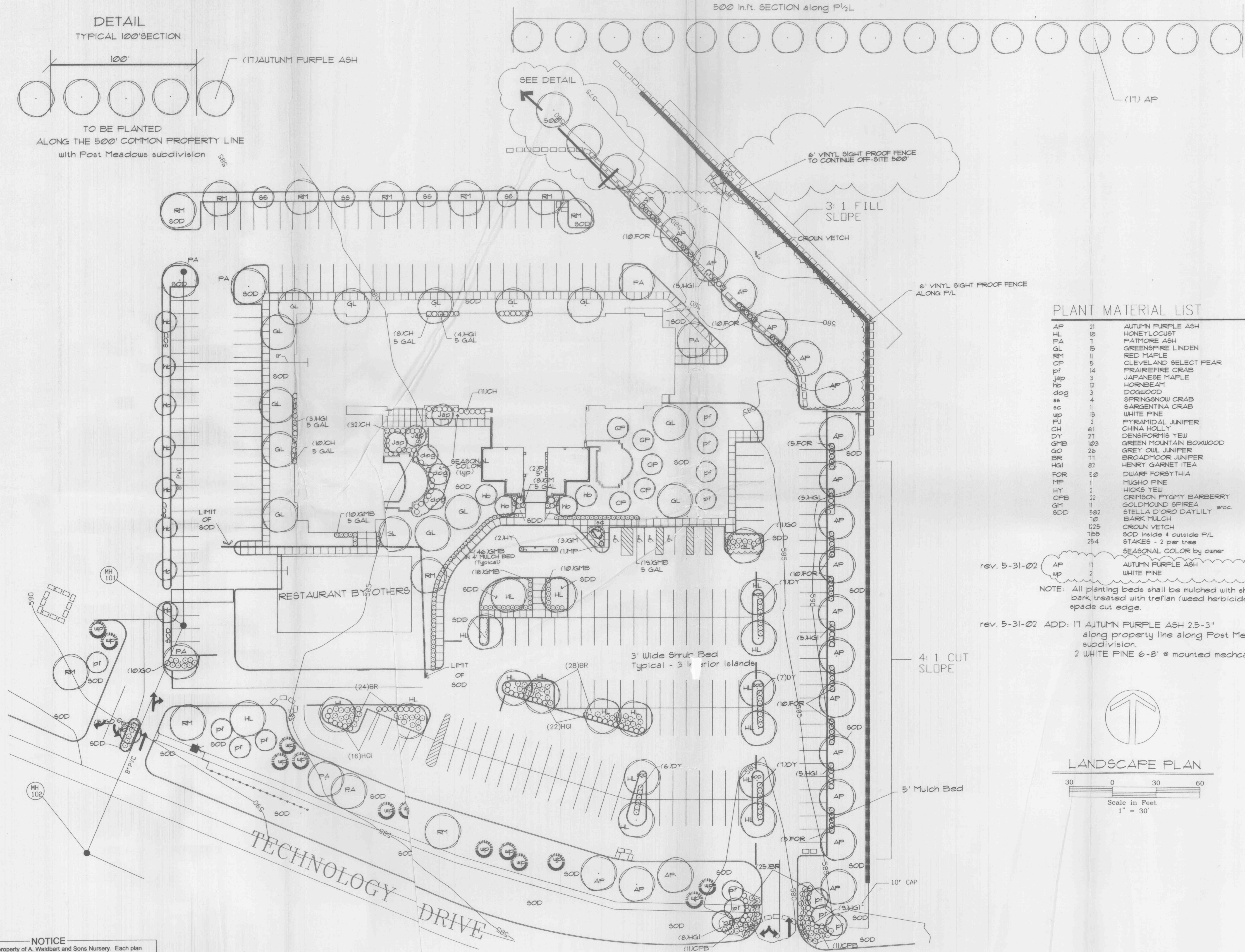

PLANT MATERIAL LIST

AP	21	AUTUMN PURPLE ASH	2.5-3"
HL	18	HONEYLOCUST	2.5-3"
PA	7	PATMORE ASH	2.5-3"
GL	15	GREENSPIRE LINDEN	2.5-3"
RM	11	RED MAPLE	2.5-3"
CP	5	CLEVELAND SELECT PEAR	2.5-3"
PF	14	PRAIRIEFIRE CRAB	2-2.5"
Jap	3	JAPANESE MAPLE	5-6"
Hb	12	HORNBEAM	2-2.5"
dog	3	DOGWOOD	2-2.5"
ss	4	SPRINGSNOW CRAB	2-2.5"
sc	1	SARGENTINA CRAB	2-2.5"
PU	13	WHITE PINE	8-10'
CH	2	PYRAMIDAL JUNIPER	5'
CH	61	CHINA HOLLY	5 GAL
DY	21	DENSIFORMIS YEW	18-24"
GMB	103	GREEN MOUNTAIN BOXWOOD	18-24"
BR	26	GREY OUL JUNIPER	5 GAL
BR	11	BROADMOOR JUNIPER	5 GAL
HGI	82	HENRY GARNET ITEA	5 GAL
FOR	50	DWARF FORSYTHIA	5 GAL
MP	1	MUGHO PINE	15-18"
HY	2	HICKS YEW	18-24"
CPB	22	CRIMSON PYGMY BARBERRY	5 GAL
GM	11	GOLDMOUND SPIREA	5 GAL
SDD	582	STELLA D'ORO DAYLILY	1 GAL
	70	BARK MULCH	CY
	125	CROWN VETCH	ST
	75	SOD inside 4 outside P/L	
	254	STAKES - 2 per tree	EACH
		SEASONAL COLOR by owner	

rev. 5-31-02 AP 11 AUTUMN PURPLE ASH 2.5-3"
wp 2 WHITE PINE 6-8"

NOTE: All planting beds shall be mulched with shredded bark, treated with triflan (weed herbicide) and spade cut edge.

rev. 5-31-02 ADD: 11 AUTUMN PURPLE ASH 2.5-3"
along property line along Post Meadows subdivision.
2 WHITE PINE 6-8' @ mounted mechanical unit



NOTICE
This drawing is the property of A. Waldbart and Sons Nursery. Each plan form created by our firm involves original thought and ideas; therefore, we reserve the copyright to any design prepared by our staff. Use of this plan and/or any portion thereof for competitive bids, pricing, or related purposes is illegal without our written permission.

WINGHAVEN HILTON

895-4589

A WALDBART AND SONS
Nursery
Established 1872

Landscape Designers, Landscape Contractors & Nurserymen
1420 Teson Rd., Hazelwood, MO 63042

Date	8-9-01	Revised	8-15-01, 8-17-01	Sheet	L-1
Scale	1" = 30' 0"	Approved	9-14, 10-11-01	Drawn By	LKH
			1-16-02, 3-20-02, 5-31-02, 6-03-02		