

500 In.ft. SECTION along P/L

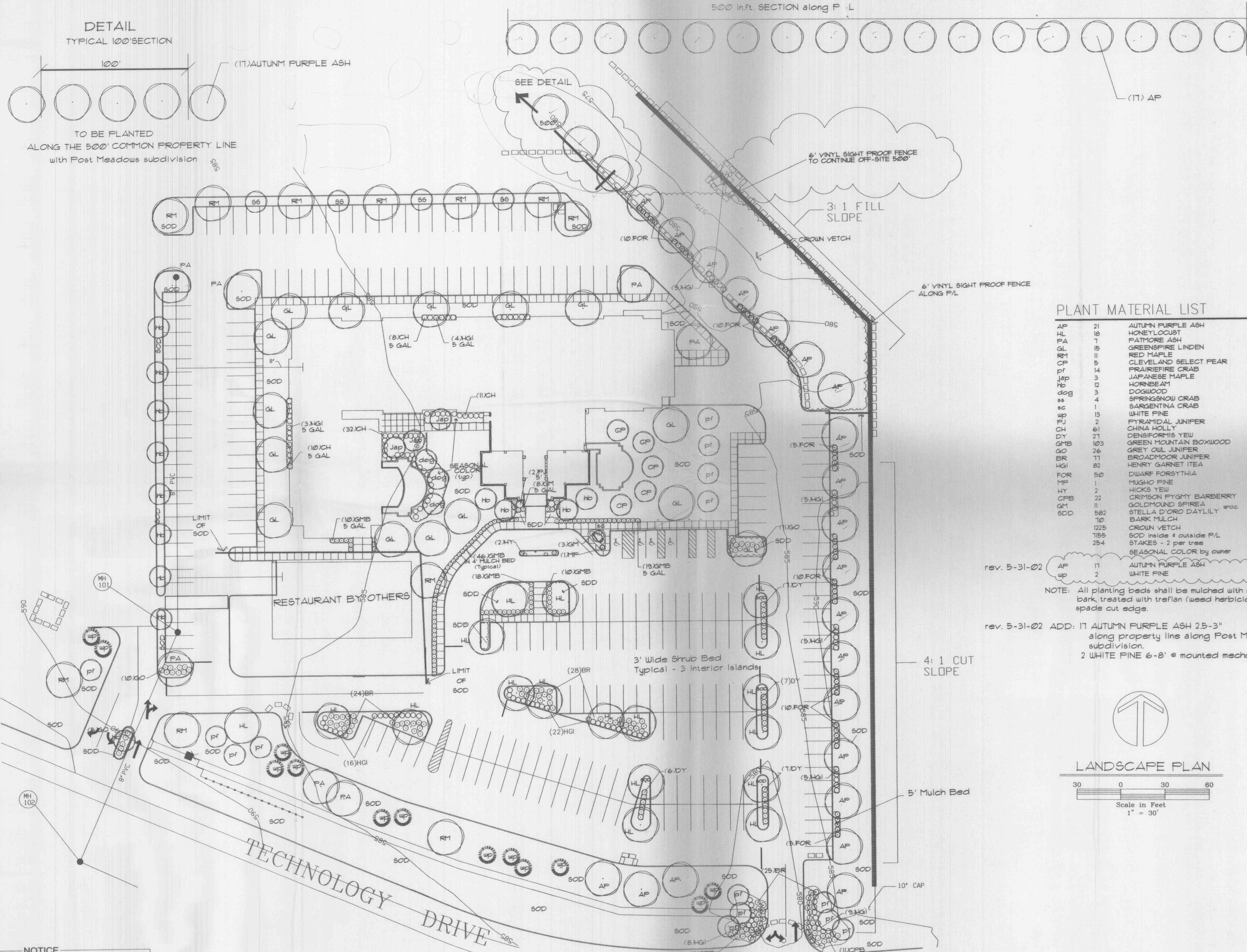

PLANT MATERIAL LIST

AP	21	AUTUMN PURPLE ASH	2.5-3"
HL	18	HONEYLOCUST	2.5-3"
PA	1	FATMORE ASH	2.5-3"
GL	15	GREENSPIRE LINDEN	2.5-3"
GM	5	RED MAPLE	2.5-3"
CF	14	CLEVELAND SELECT FEAR	2.5-3"
PF	3	PRAIRIEFIRE CRAB	2-2.5"
Jap	3	JAPANESE MAPLE	5-6'
Hb	12	HORNBEAM	2-2.5"
dog	3	DOGWOOD	2-2.5"
ss	4	SPRINGSNOW CRAB	2-2.5"
sc	1	SARGENTINA CRAB	2-2.5"
WP	13	WHITE PINE	8-10'
PJ	2	PYRAMIDAL JUNIPER	5'
CH	61	CHINA HOLLY	18-24"
DY	27	DENGFORTIS YEW	18-24"
GM	103	GREEN MOUNTAIN BOXWOOD	5 GAL
GR	26	GREY OUL JUNIPER	5 GAL
BR	11	BROADMOOR JUNIPER	5 GAL
HGI	82	HENRY GARNET ITEA	5 GAL
FOR	50	DWARF FORSYTHIA	5 GAL
MP	1	MUGHO PINE	15-18"
HY	2	HICKS YEW	18-24"
CPB	22	CRIMSON PYGMY BARBERRY	5 GAL
GM	11	GOLDMOUND SPIREA	5 GAL
SDD	582	STELLA D'ORO DAYLILY	1 GAL
	70	BARK MULCH	5Y
	1225	CROWN VETCH	5Y
	1155	SOD inside & outside P/L	5Y
	254	STAKES - 7 per tree	5Y
		SEASONAL COLOR by owner	EACH

rev. 5-31-02

AP	17	AUTUMN PURPLE ASH	2.5-3"
WP	2	WHITE PINE	6-8'

NOTE: All planting beds shall be mulched with shredded bark, treated with treflan (weed herbicide) and spade cut edge.

rev. 5-31-02 ADD: 17 AUTUMN PURPLE ASH 2.5-3" along property line along Post Meadows subdivision.
2 WHITE PINE 6-8' @ mounted mechanical unit

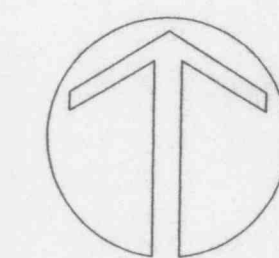

LANDSCAPE PLAN

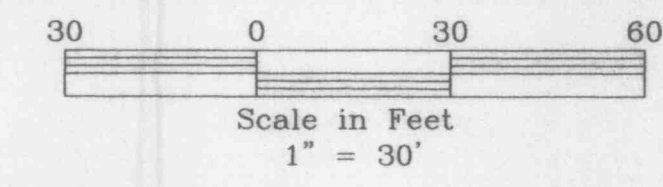

NOTICE
This drawing is the property of A. Waldbart and Sons Nursery. Each plan formulated by our firm involves original thought and ideas; therefore, we reserve the copyright to any design prepared by our staff. Use of this plan and/or any portion thereof for competitive bids, pricing, or related purposes is illegal without our written permission.

WINGHAVEN HILTON

895-4589

A. WALDBART AND SONS
Nursery
Established 1872

Landscape Designers, Landscape Contractors & Nurserymen
1420 Teson Rd., Hazelwood, MO 63042

Date 8-9-01 Revised 8-15-01 | 8-11-01 Sheet L-1
Scale 1" = 30' 0" Approved 9-14, 10-11-01 Drawn By LKH
1-16-02, 3-20-02, 5-31-02, 6-03-02