

NOTE: REFER TO CRAWFORD, BUNTE AND BRAMMEIER PLANS FOR ALL IMPROVEMENTS EXCEPT GRADING WITHIN THE FUTURE RIGHT-OF-WAY.

NOTE: REFER TO SHEET 3 FOR NAME OF RESIDENCE AND ADDRESS ON LOTS IN WINTERHAVEN

NOTE: CONTRACTOR IS MADE AWARE THAT ENCROACHMENT INTO THE CONSERVATION EASEMENT DURING CONSTRUCTION WILL NOT BE ALLOWED, EXCEPT FOR CONSTRUCTION OF THE MODULAR BLOCK RETAINING WALL AND PLACEMENT OF THE CREEK DIVERSION PIPE. DISTURBANCE TO EXISTING VEGETATION DURING CONSTRUCTION OF THE ABOVE MENTIONED ITEMS WILL BE KEPT TO A MINIMUM.

THE PROFESSIONAL WHOSE SIGNATURE AND PERSONAL SEAL APPEARS ON THIS DRAWING ASSUMES RESPONSIBILITY ONLY FOR WHAT APPEARS ON THIS DRAWING AND DISCLAIMS (PURSUANT TO SECTION 324.411, RSMO) ANY RESPONSIBILITY FOR ALL OTHER PLANS, SPECIFICATIONS, ESTIMATES, REPORTS OR OTHER DOCUMENTS INSTRUMENTS NOT SEALED BY UNDERSIGNED PROFESSIONAL ENGINEER OR INTENDED TO BE USED FOR ANY PART OR PARTS OF THE PROJECT TO WHICH THIS DRAWING REFERS.

James B. Becker
Professional Engineer
5-4-99

DATE	02/27/99	REVISION	1
DATE	04/08/99	REVISION	2
DATE	05/03/99	REVISION	3
DATE	06/02/99	REVISION	4
DATE	06/02/99	REVISION	5
DATE	06/02/99	REVISION	6

DEVELOPER: THE HOME DEPOT
SOUTHWEST DIVISION
2800 FOREST LANE
DALLAS, TX. 75234

CONSULTING ENGINEERS
James B. Becker
9959 GRAVENS ROAD
ST. LOUIS, MISSOURI 63123
PHONE (314) 638-8892
FAX (314) 638-8997

PROJECT: THE HOME DEPOT
O'FALLON, MISSOURI

DRAWN BY: DATE
TMM 10/19/98

CHECKED BY: DATE
MLO 10/19/98

SCALE: 1" = 50'

JOB NUMBER: 4625

SHEET NUMBER: C4.4

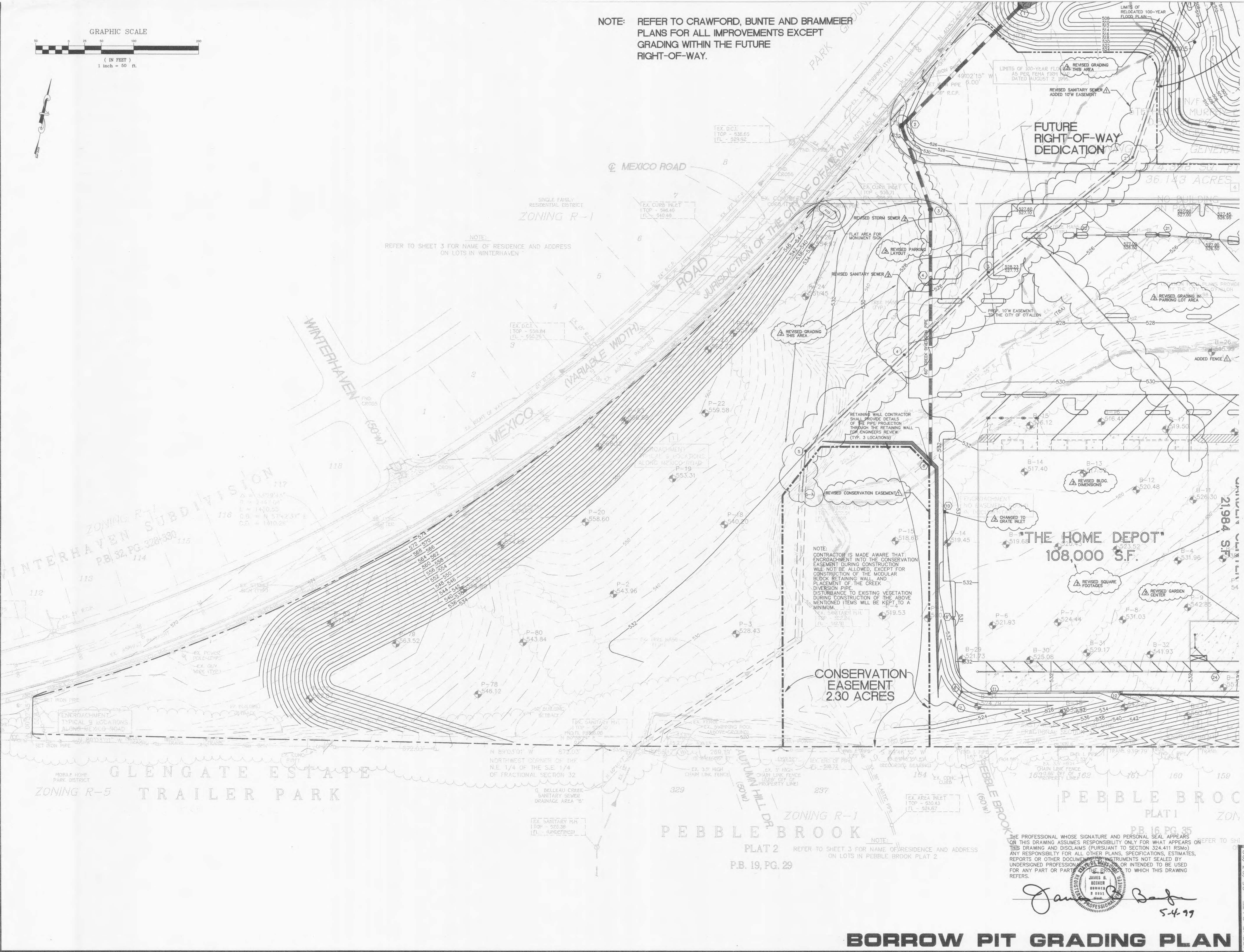

PEBBLE BROOK PLAT 2
P.B. 19, PG. 29
NOTE: REFER TO SHEET 3 FOR NAME OF RESIDENCE AND ADDRESS ON LOTS IN PEBBLE BROOK PLAT 2

BORROW PIT GRADING PLAN