

- LEGEND**
- PROPERTY LINE
 - - - PROPOSED FINISH GRADE CONTOUR AT ELEV. 601
 - PROPOSED 8" P.V.C. SANITARY SEWER LINE
 - PROPOSED WATER SERVICE LINE
 - PROPOSED GAS SERVICE LINE
 - U.G.E. PROPOSED UNDERGROUND ELECTRIC SERVICE (NO. & SIZE OF CONDUITS NOT DEFINED)
 - PROPOSED 2" CONDUIT FOR TELEPHONE SERVICE
 - PROPOSED 12" STORM DRAIN LINE
 - PROPOSED DIRECTION OF DRAINAGE FLOW ARROW
 - EXISTING ELEVATION
 - PROPOSED TOP OF CURB AND FINISHED GRADE ELEV.
 - PROPOSED PARKING LOT LIGHT
 - PROPOSED DRAINAGE SWALE
 - PROPOSED FIRE HYDRANT
 - PROPOSED WATER SHUT-OFF VALVE
 - INVERT ELEVATION
 - DRAINAGE STRUCTURE NUMBER
 - UNLESS OTHERWISE NOTED
 - TYP. TYPICAL
 - N.C. NOT IN CONTRACT

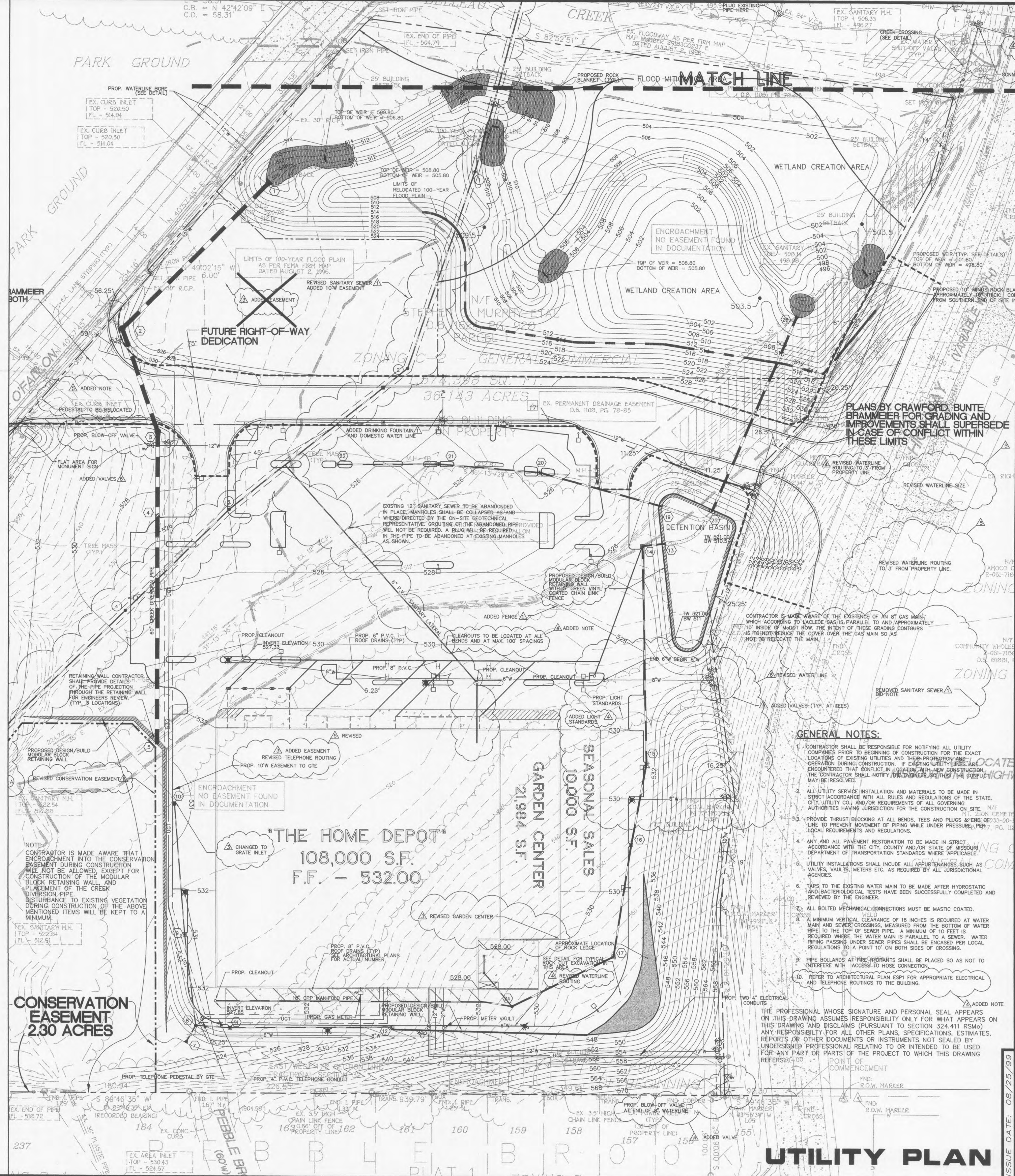
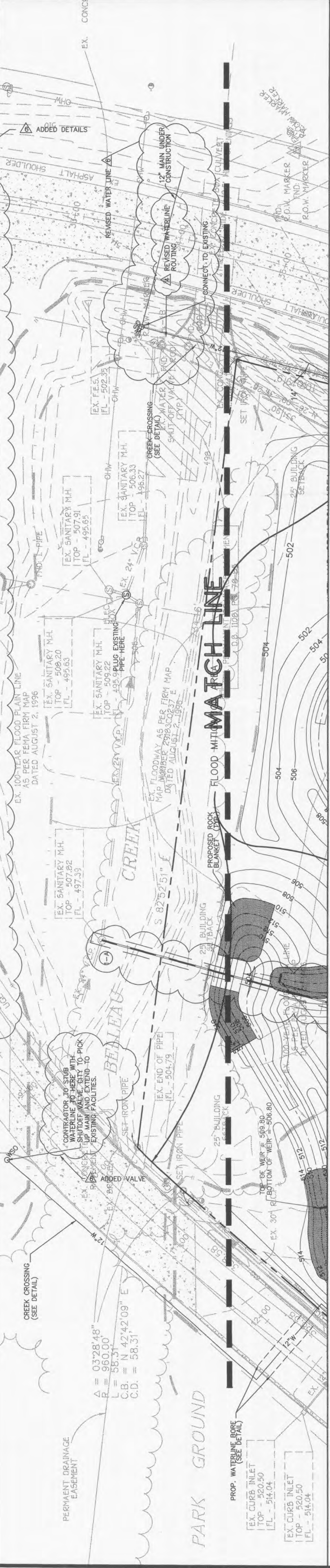

REVISIONS

DATE	REVISION
02/27/99	REVISED
04/09/99	REVISED
05/03/99	REVISED
07/14/99	REVISED
09/01/99	REVISED

DEVELOPER
THE HOME DEPOT
 SOUTHWEST DIVISION
 2800 FOREST LANE
 DALLAS, TX. 75234

CONSULTING ENGINEERS
James B. Becker
 CONSULTING ENGINEERS
 9859 GRAVUS ROAD
 SUITE A
 ST. LOUIS, MISSOURI 63123
 PHONE (314) 638-8892
 FAX (314) 638-8897

PROJECT
THE HOME DEPOT
O'FALLON, MISSOURI

ISSUE DATE: 08/25/99
DATE: 10/19/98
CHECKED BY: DATE: MLO 10/19/98
SCALE: 1" = 50'
JOB NUMBER: 4625
SHEET NUMBER: C5

UTILITY PLAN