

2-04-00 CITY COMMENTS
 3-15-00 CITY COMMENTS
 4-19-00 CITY COMMENTS
 5-05-00 CITY COMMENTS

PROPERTY N/F
 ADOLPHUS BUSCH
 1544/1962

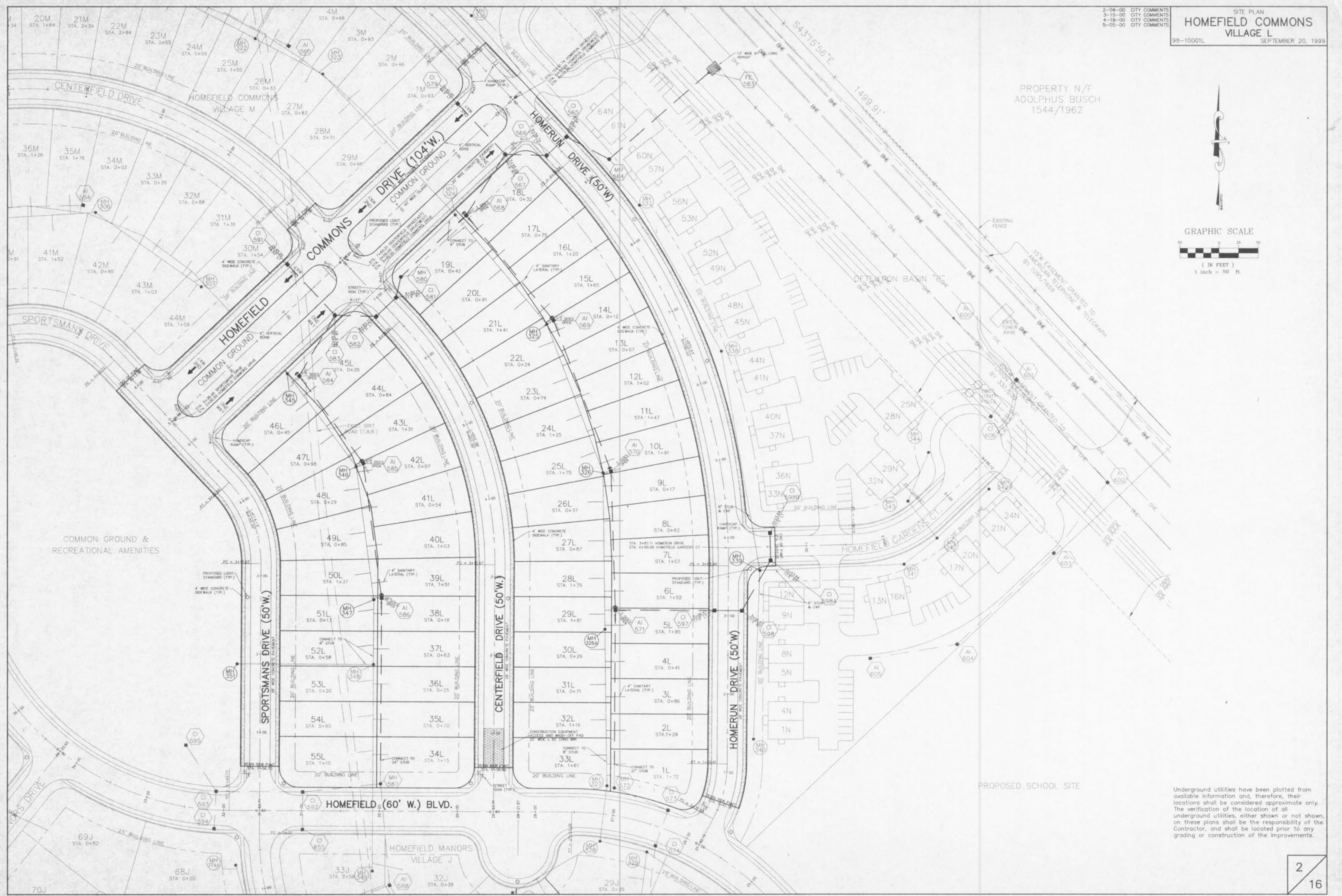
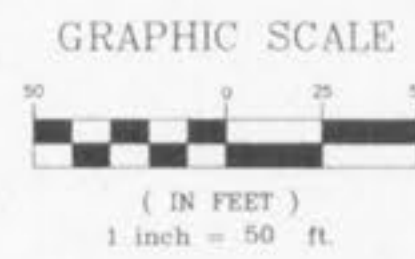

Underground utilities have been plotted from available information and, therefore, their locations shall be considered approximate only. The verification of the location of all underground utilities, either shown or not shown, on these plans shall be the responsibility of the Contractor, and shall be located prior to any grading or construction of the improvements.

E:\proj\100001\100001.dwg P1: May 25 16:18:50 2000 R.L.