

REVISED 04-19-00 CITY COMMENTS
 REVISED 06-07-00 CITY COMMENTS
 REVISED 06-22-00 CITY COMMENTS

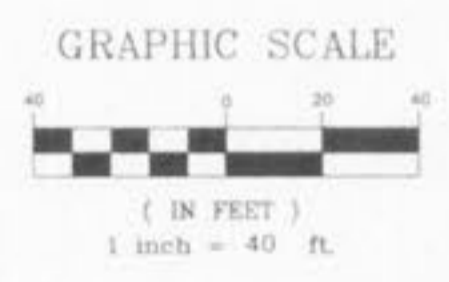

NOTE:
 ALL RADII ARE 2' UNLESS OTHERWISE NOTED.
PAVEMENT
 ALL PAVEMENT WITHIN THIS VILLAGE SHALL CONSIST OF
 8" ROCK BASE & 3" "TYPE C" ASPHALT.

PROPERTY N/F
 ADOLPHUS BUSCH
 1544/1962

**COMMON GROUND, LAKE &
 DETENTION BASIN "B"**
 NORMAL WATER = 499.00
 25 YR HW = 501.38
 100% YR HW = 501.89
 9' MIN. DEPTH

Underground utilities have been plotted from available information and, therefore, their locations shall be considered approximate only. The verification of the location of all underground utilities, either shown or not shown, on these plans shall be the responsibility of the Contractor, and shall be located prior to any grading or construction of the improvements.

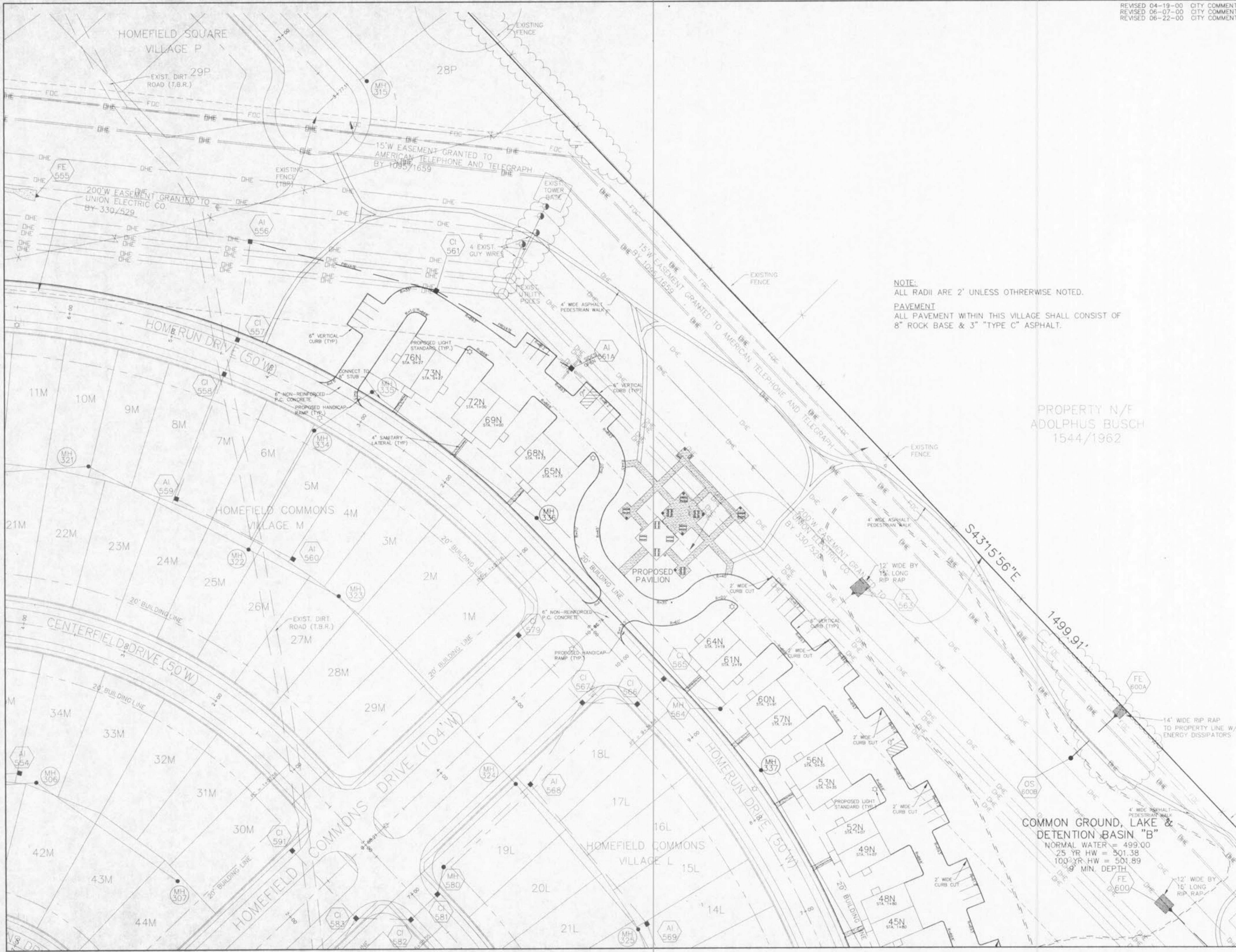

E:\98\9810002\bus10001n.dwg Thu Jun 28 16:16:14 2000 3181185_50M