

A RETAINING WALL EXHIBIT FOR
**HOMEFIELD VILLAS &
 THE TOWNHOMES OF HOMEFIELD**
 A TRACT OF LAND IN U.S. SURVEY 3070
 AND IN FRACTIONAL SECTION 21,
 TOWNSHIP 47 NORTH, RANGE 3 EAST
 OF THE FIFTH PRINCIPAL MERIDIAN,
 ST. CHARLES COUNTY, MISSOURI

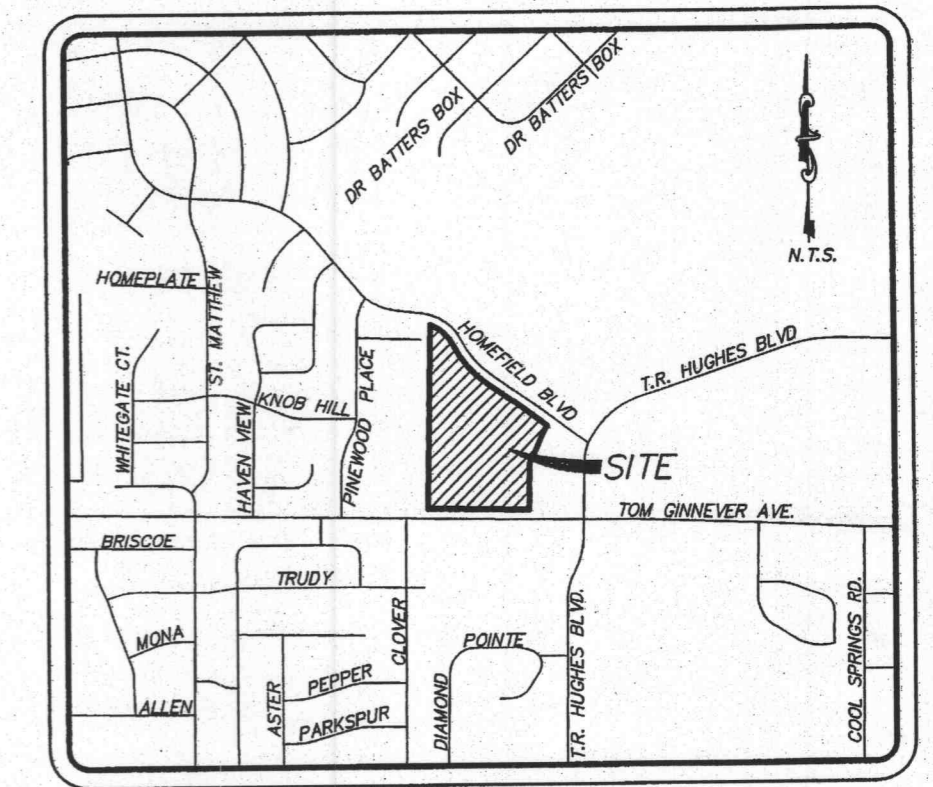

**HOMEFIELD VILLAS &
 THE TOWNHOMES OF HOMEFIELD**
 PREPARED FOR:
GOLDEN MANAGEMENT
 401 N LINDBERGH BLVD. SUITE 330
 ST. LOUIS, MO 63141
 314-432-3088

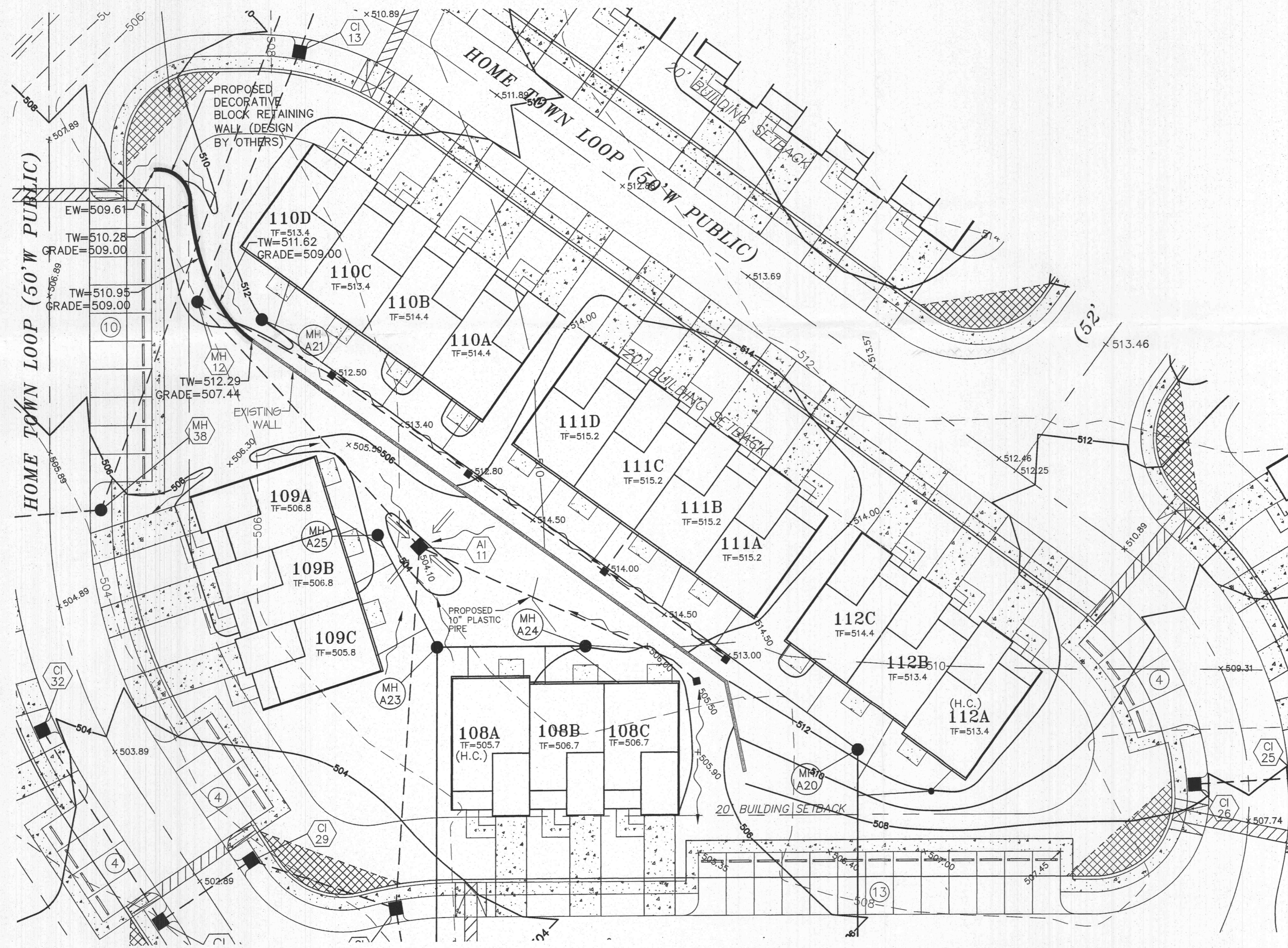
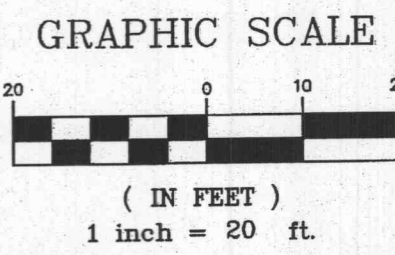

- WALL CONSTRUCTION NOTES:**
- Any property owner who constructs a retaining wall within a public utility easement shall be financially responsible for the removal or reconstruction of the retaining wall, should the easement be needed, per Missouri law.
 - All proposed utilities and/or utility relocations shall be located underground.
 - No slopes shall exceed 3 (horizontal):1 (vertical).
 - The City of O'Fallon Construction Inspection Division shall be notified at 636-379-5596 at least 48 hours before construction begins and 24 hours in advance of any required inspections.
 - Construction work shall only be allowed during the following hours:
 October 1 - May 31
 7:00 A.M. to 7:00 P.M. Monday - Sunday
 June 1 - September 30
 6:00 A.M. to 8:00 P.M. Monday - Friday
 7:00 A.M. to 8:00 P.M. Saturday and Sunday
 * Construction work to be done outside of these hours or on Saturday, Sunday or Holidays requires prior written approval from the City Administrator or City Engineer.
 - A Geotechnical Engineer will need to verify the compaction requirements of the soil below each leveling pad, the leveling pad and the reinforced soil behind the blocks and approve the compaction, stability and bearing loads prior to and during the construction of the retaining walls. City of O'Fallon Construction Inspection Division must be onsite when the test are being performed.
 - Upon completion of the retaining wall, the ground shall be finished graded to direct storm water away from or around the retaining wall. Storm water will not be allowed to flow towards and/or over the retaining wall.
 - The compaction requirement for the leveling pad shall be a minimum of 90% of maximum density as determined by the Modified AASHTO T-180 Compaction Test or 95% of maximum density as determined by the Standard Proctor Test AASHTO T-99.
 - The compaction requirement for the wall backfill shall be a minimum of 90% of maximum density as determined by the Modified AASHTO T-180 Compaction Test or 95% of maximum density as determined by the Standard Proctor Test AASHTO T-99. The backfill shall be placed in 8" loose lifts and compacted.
 - Total overland drainage flow at upper wall is 0.04cfs and will be directed to yard drains.
 - Extreme caution shall be taken while installing the private drain system so as to not damage the geogrid for the retaining wall.

DISCLAIMER OF RESPONSIBILITY
 I hereby disclaim any responsibility for all other drawings, specifications, estimates, reports or other documents or instruments relating to or intended to be used for any part or parts of the architectural or engineering project or survey other than those authenticated by my seal.

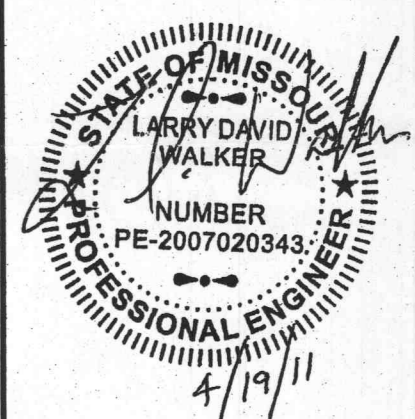

LARRY DAVID WALKER
 CIVIL ENGINEER
 2007020343
 Copyright 2010
 Box Engineering Company, Inc.
 Authority No. 000655
 All Rights Reserved

REVISIONS	
11/02/10	CITY COMMENTS
04/18/11	EXTENDED WALL

**ENGINEERING
 PLANNING
 SURVEYING**
 221 Point West Blvd.
 St. Charles, MO 63301
 636-928-5552
 FAX 928-1718

10-25-2010
 DATE
 97-9203AB
 PROJECT NUMBER
 1 OF 1
 SHEET OF
 9203ABcon.dwg
 FILE NAME
 CLM
 DRAWN
 JCM LDW
 DESIGNED CHECKED