

BRANDON A. HARP, P.E. E-28650
 PROFESSIONAL ENGINEER
 CEDC LICENSE NO.: 2003004674

CEDC
 CIVIL ENGINEERING
 DESIGN CONSULTANTS

Site Improvement Plans
Lion's Choice Restaurant
 4520 HIGHWAY K
 O'Fallon, Missouri 63368

| | |
|------------------------|---------|
| Proj. # | 1654 |
| No. Description | Date |
| 1 Rev. per City/Client | 7/13/17 |
| To Cottleville FPD | 7/17/17 |
| City Resubmittal | 7/28/17 |
| City Resubmittal | 8/17/17 |
| City Resubmittal | 8/31/17 |

EXISTING
 CONDITIONS
 AND FACILITIES
 REMOVAL PLAN

C03

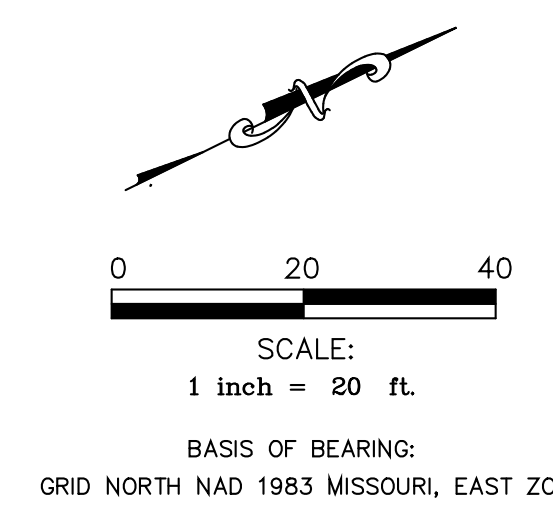

GENERAL NOTES

- 1.) ALL UTILITIES SHOWN HAVE BEEN LOCATED FROM AVAILABLE RECORDS. THEIR LOCATION SHOULD BE CONSIDERED APPROXIMATE. THE CONTRACTOR HAS THE RESPONSIBILITY TO NOTIFY ALL UTILITY COMPANIES, PRIOR TO CONSTRUCTION, TO HAVE EXISTING UTILITIES FIELD LOCATED. THE CONTRACTOR SHALL BE ON RECORD WITH THE MISSOURI ONE CALL SYSTEM. ALL PROPOSED UTILITIES SHALL BE UNDERGROUND.
- 2.) BOUNDARY AND TOPOGRAPHIC SURVEY BY MARLER SURVEYING COMPANY.
- 3.) ALL ELEVATIONS ARE BASED ON BENCHMARK NOTED ON THIS SHEET.
- 4.) ALL ON-SITE MATERIALS AND METHODS OF CONSTRUCTION TO MEET THE CURRENT STANDARDS AND SPECIFICATIONS OF THE CITY OF O'FALLON.
- 5.) ALL GRADED AREAS SHALL BE PROTECTED FROM EROSION BY EROSION CONTROL DEVICES AND/OR SEEDING AND MULCHING AS REQUIRED BY THE CITY OF O'FALLON.
- 6.) PRIOR TO BEGINNING ANY WORK ON THE SITE, THE SUB-CONTRACTOR SHALL CONTACT THE GENERAL CONTRACTOR FOR SPECIFIC INSTRUCTIONS RELEVANT TO THE SEQUENCING OF WORK.
- 7.) ALL GRADING AND DRAINAGE TO BE IN CONFORMANCE WITH THE CITY OF O'FALLON.
- 8.) GRADING CONTRACTOR SHALL INSTALL SILTATION CONTROL PRIOR TO STARTING THE GRADING. ADDITIONAL SILTATION CONTROL DEVICES SHALL BE INSTALLED AS DIRECTED BY THE CITY.
- 9.) ADEQUATE TEMPORARY OFF-STREET PARKING FOR CONSTRUCTION EMPLOYEES SHALL BE PROVIDED. PARKING ON NON-SURFACED AREAS SHALL BE PROHIBITED IN ORDER TO ELIMINATE THE CONDITION WHEREBY MUD FROM CONSTRUCTION AND EMPLOYEES' VEHICLES IS TRACKED ONTO THE PAVEMENT CAUSING HAZARDOUS ROADWAY AND DRIVEWAY CONDITIONS.
- 10.) ALL SEWER CONSTRUCTION AND MATERIALS TO BE IN ACCORDANCE WITH THE CITY OF O'FALLON AND DUCKETT CREEK SEWER DISTRICT STANDARD CONSTRUCTION SPECIFICATIONS FOR SEWER AND DRAINAGE FACILITIES.
- 11.) THE CONTRACTOR SHALL BE REQUIRED TO VERIFY ALL EXISTING CONDITIONS AT THE SITE, PRIOR TO SUBMITTING BID OR STARTING WORK. THE CONTRACTOR SHALL REPORT ANY DISCREPANCIES THAT MAY EXIST BETWEEN THE CONTRACT DOCUMENTS AND REQUEST CLARIFICATION IN WRITING PRIOR TO THE BID.
- 12.) THE CONTRACTOR SHALL COORDINATE CONSTRUCTION PARKING WITH THE OWNER AND/OR THE CITY OF O'FALLON.
- 13.) CONTRACTOR SHALL VERIFY EXISTING UTILITY SERVICES ARE CAPPED OR REMOVED AND/OR ABANDONED AS REQUIRED PER THE SPECIFICATIONS OF THE APPROPRIATE GOVERNING AGENCY.
- 14.) PROVIDE PROTECTIONS NECESSARY TO PREVENT DAMAGE TO EXISTING IMPROVEMENTS AND UTILITIES INDICATED TO REMAIN IN PLACE.
- 15.) LANDSCAPING IRRIGATION SYSTEMS TO BE CAPPED AND REMOVED IN AREAS OF CONSTRUCTION WITH SERVICE LINES AND CAPS FLAGGED OR PROPERLY MARKED FOR FUTURE TIE-INS, IF APPLICABLE.
- 16.) THE CONTRACTOR SHALL BE RESPONSIBLE FOR TRAFFIC CONTROL PER THE CITY OF O'FALLON STANDARDS TO MINIMIZE TRAFFIC DISRUPTION WITHIN RIGHT-OF-WAY OF ADJACENT ROADS.
- 17.) ALL DEBRIS RESULTING FROM THE DEMOLITION OF PAVEMENTS, CURBING, STRUCTURES, FOUNDATION AND FOOTINGS SHALL BE REMOVED FROM THE SITE AND LEGALLY DISPOSED OF UNLESS NOTED OTHERWISE IN THE PROJECT SPECIFICATIONS.
- 18.) PUBLIC UTILITY FACILITIES SUCH AS MANHOLES, METER AND VALVE BOXES OF GAS, ELECTRIC AND TELEPHONE WILL BE ADJUSTED OR RELOCATED BY THE VARIOUS UTILITY COMPANIES. ADJUSTMENT OF UTILITY AND SEWER FACILITIES NOT PROVIDED BY THE UTILITY COMPANIES WILL BE PROVIDED BY THE CONTRACTOR AS NECESSARY.
- 19.) DESIGN OF SHORING FOR UTILITY AND SEWER TRENCHES IS THE RESPONSIBILITY OF THE CONTRACTOR.
- 20.) NO BURNING OF TREES, OVERGROWTH, DEBRIS, BRUSH, OR ANY MATERIAL ALLOWED ON SITE.
- 21.) ANY ABANDONED SEWERS SHALL BE REMOVED OR COMPLETELY GROUT FILLED.
- 22.) NO WELLS, CISTERNS, AND/OR SPRINGS EXIST ON PROPERTY.
- 23.) ALL EXISTING CURB REMOVALS ARE TO BE TO THE NEXT JOINT.
- 24.) ALL PROPOSED UTILITIES TO BE LOCATED UNDERGROUND.
- 25.) ALL PROPOSED FENCING REQUIRES A SEPARATE PERMIT.
- 26.) ALL SIGN LOCATIONS AND SIZES MUST BE APPROVED SEPARATELY THROUGH THE PLANNING DIVISION.
- 27.) NO STEP ALLOWED AT ACCESSIBLE ENTRANCE DOORS.
- 28.) ALL ROOF TOP UNITS SHALL BE SCREENED BY A PARAPET WALL THAT EXTENDS AROUND THE PERIMETER OF THE BUILDING.
- 29.) STORM WATER DETENTION SHALL BE PROVIDED IN THE EXISTING BASIN.
- 30.) ALL PAVING TO BE TO ST. CHARLES COUNTY STANDARDS EXCEPT AS MODIFIED BY THE CITY OF O'FALLON. CONCRETE SHALL BE 4,000 PSI.
- 31.) THE SITE WILL BE IN COMPLIANCE WITH PHASE II ILLICIT STORM WATER DISCHARGE GUIDELINES PER ORD. 5082 (TRITON CATCH BASIN INSERTS).

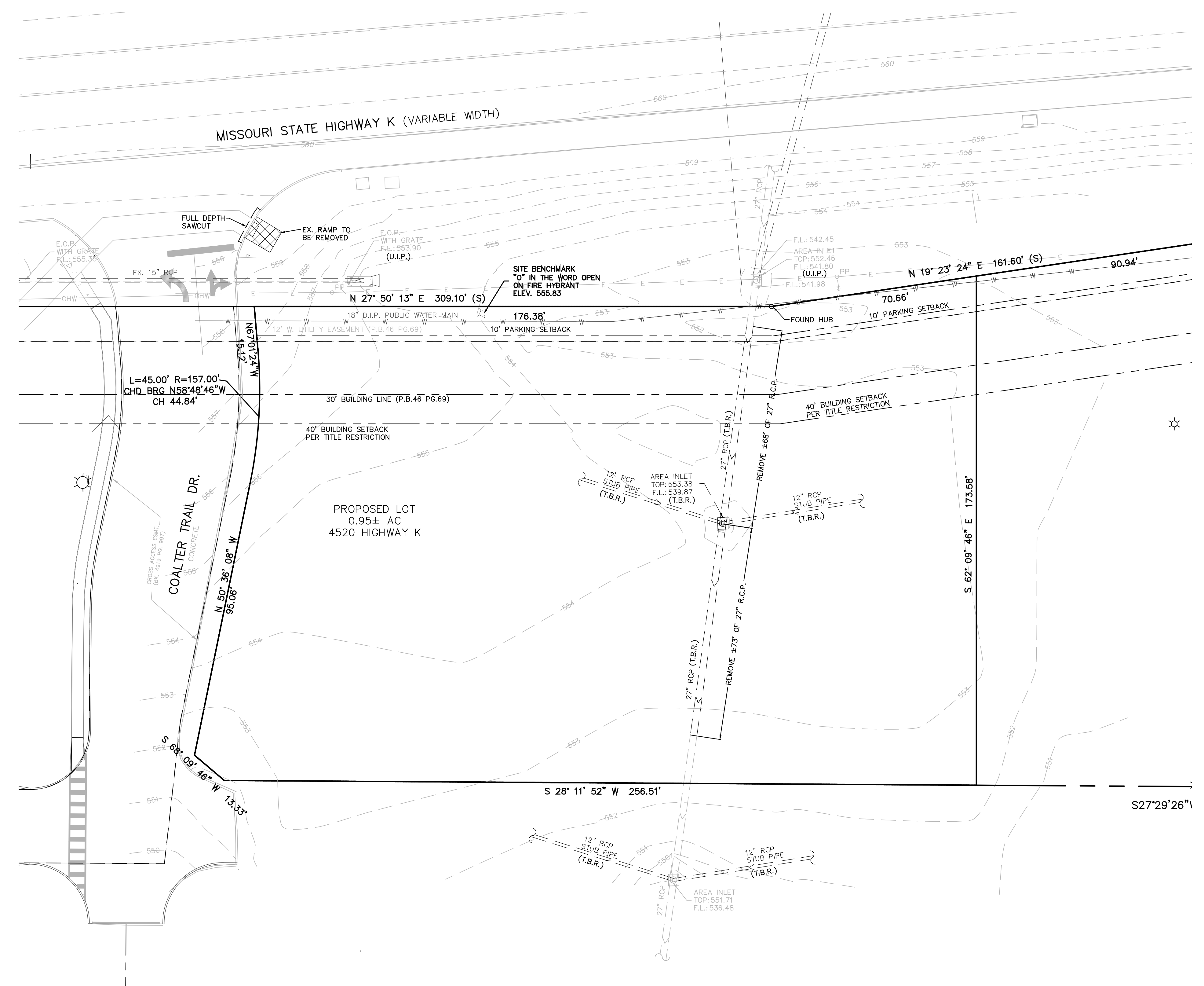

MH
 39
 9
 TARY MH
 545.99
 530.19