

CONCRETE PAVEMENT
DRIVE THRU & TRASH PAD

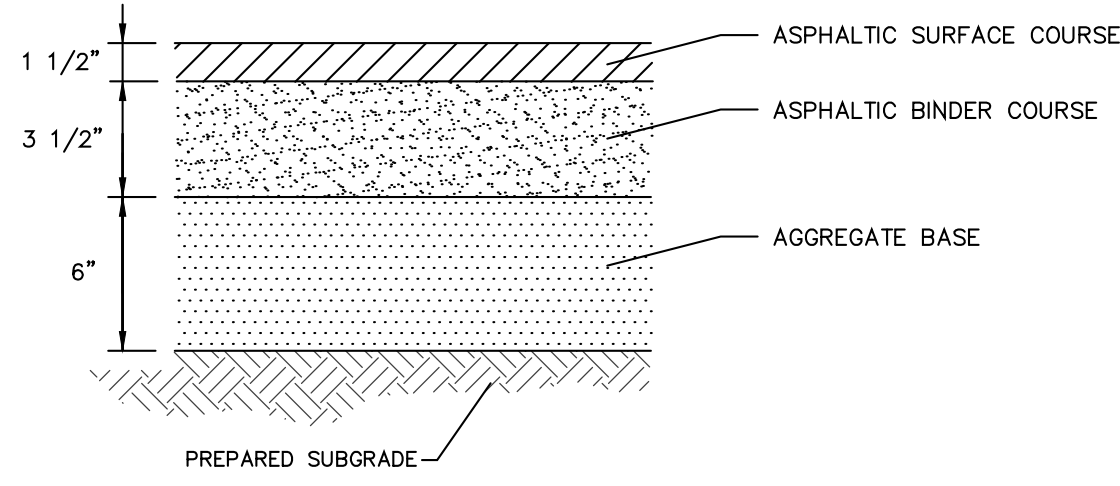

ASPHALT PAVEMENT DETAIL
NOT TO SCALE

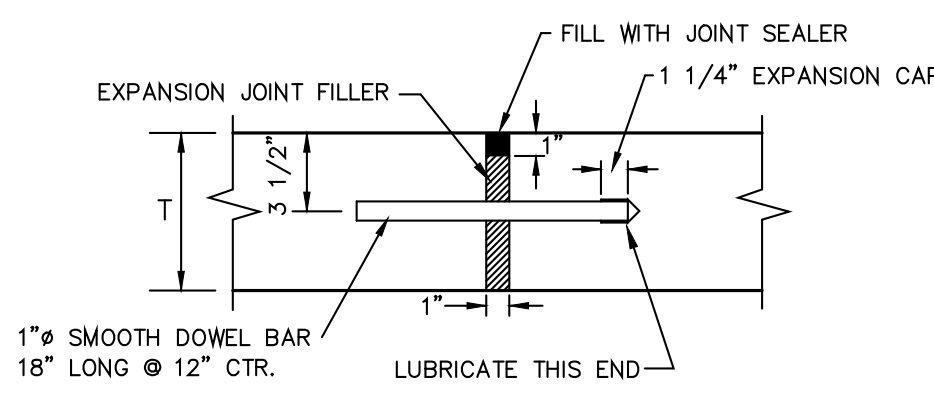

TYPE AA
EXPANSION JOINT
(NOT FOR USE IN O'FALLON RIGHT-OF-WAY)

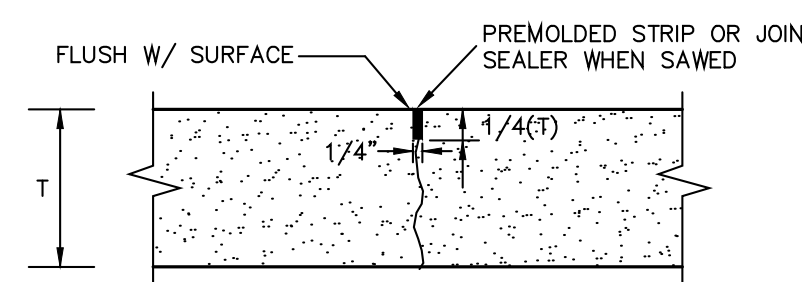

TYPE C
CONTRACTION JOINT
(NOT FOR USE IN O'FALLON RIGHT-OF-WAY)

NOTES:

- CONSTRUCTION JOINTS ARE REQUIRED BETWEEN ALL POURS SEPARATED BY MORE THAN 30 MINUTES TIME.
- PLACE LONGITUDINAL CONSTRUCTION JOINT AT CENTERLINE OF ROADWAYS WHEN PAVEMENT IS WIDER THAN 12'.
- MAXIMUM OF FIFTEEN FEET (15) SPACING BETWEEN CONTROL JOINTS FOR 8" THICK PAVEMENT, TWELVE FEET (12) FOR 6" THICK PAVEMENT.
- FILL JOINTS TO WITHIN 1/8" OF SURFACE WITH JOINT SEALER.
- JOINTS TO BE SEALED WITH LIMESTONE COLORED SEALANT.
- WHEN A JOINT FALLS WITHIN 5' OF A MANHOLE, LIGHT POLE BASE, OR OTHER STRUCTURE, SHORTEN ONE OR MORE PANELS ON EITHER SIDE OF STRUCTURE TO ALLOW CONTROL JOINTS TO FALL AT STRUCTURE.
- CONTRACTOR MAY SUBMIT ALTERNATE JOINTING PLAN TO ENGINEER FOR REVIEW.

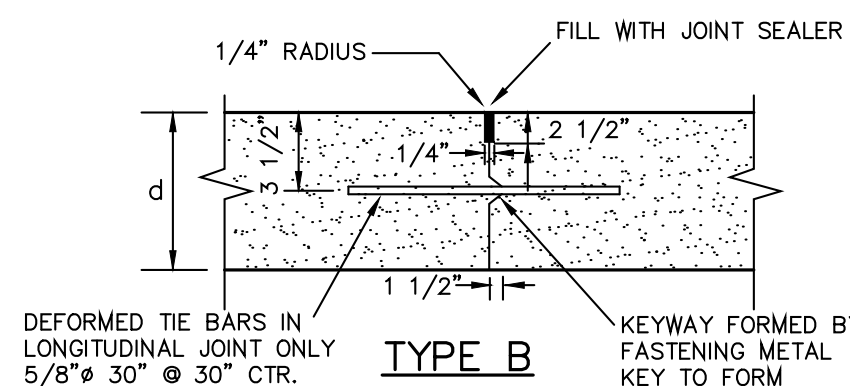

TYPE B
CONSTRUCTION JOINT
(NOT FOR USE IN O'FALLON RIGHT-OF-WAY)

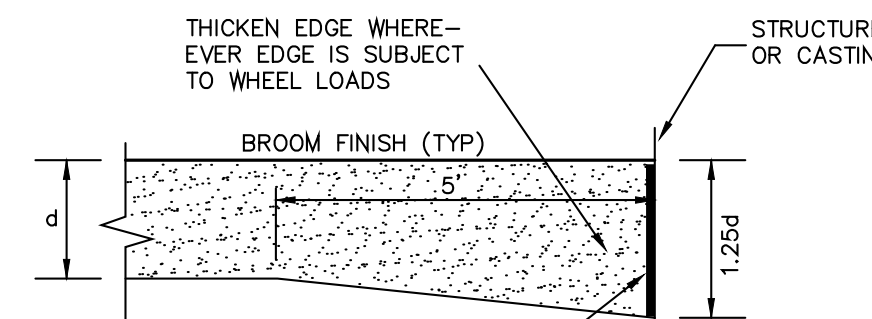

ISOLATION JOINT
(NOT FOR USE IN O'FALLON RIGHT-OF-WAY)



Product Specifications

LENGTH INCHES	21
DEPTH INCHES	1-1/2
HEIGHT INCHES	36
COLOR FINISH	Black
ASSEMBLY	Assembled
CONSTRUCTION	Steel
MOUNT TYPE	Below Grade
TYPE	2-Bike Post & Ring Rack
WEIGHT LBS	27

BIKE RACK DETAIL

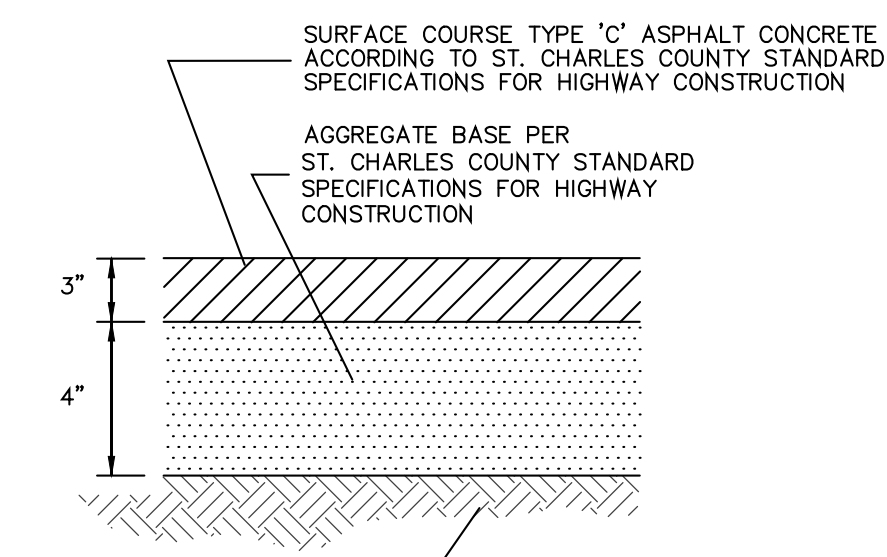

MULTI USE TRAIL DETAIL
NOT TO SCALE

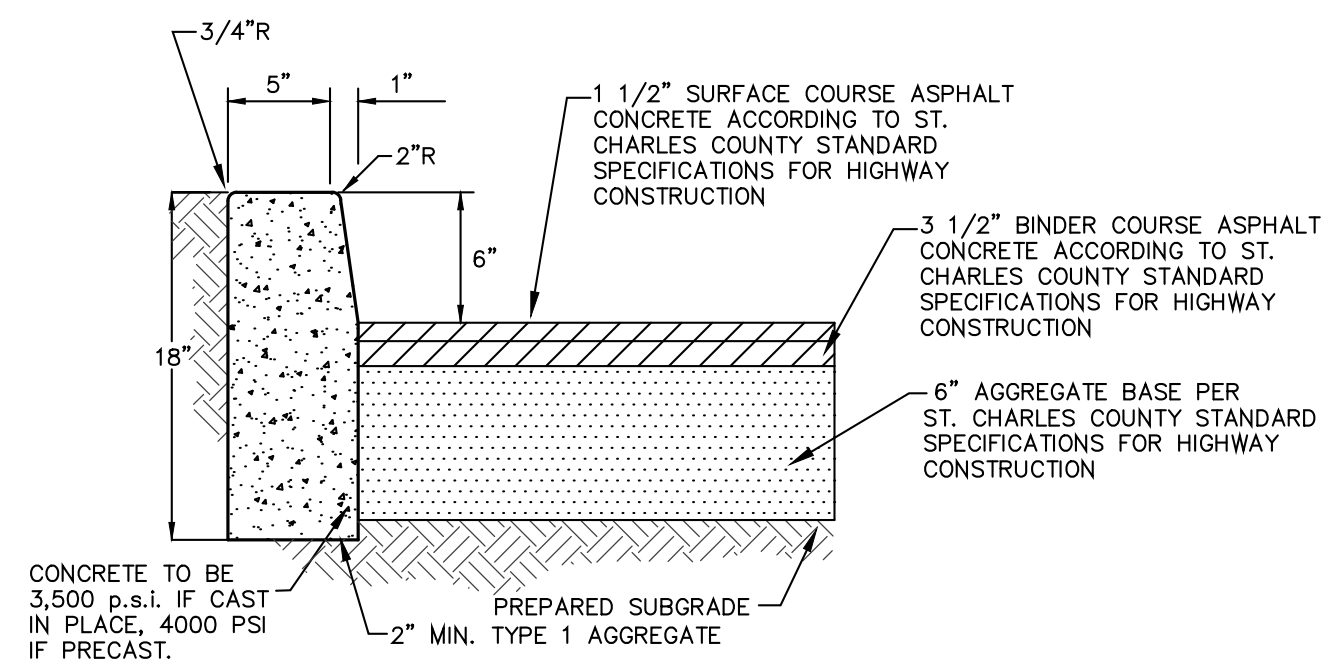

CONCRETE VERTICAL CURB AND PAVEMENT SECTION
NOT TO SCALE

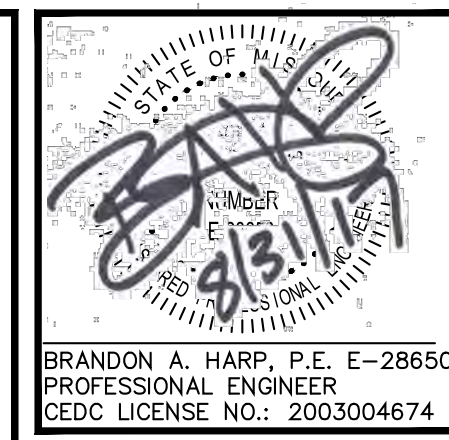

10820 Sunset Office Drive
Suite 200
Saint Louis, Missouri 63127
314.729.1400
Fax: 314.729.1404
www.cedc.net

CEDC
CIVIL ENGINEERING
DESIGN CONSULTANTS

Site Improvement Plans
Lion's Choice Restaurant
4520 HIGHWAY K
O'Fallon, Missouri 63368

Proj. # 1654

No. Description	Date
1 Rev. per City/Client	7/13/17
To Cottleville FPD	7/17/17
City Resubmittal	7/28/17
City Resubmittal	8/17/17
City Resubmittal	8/31/17

SITE DETAILS

C06

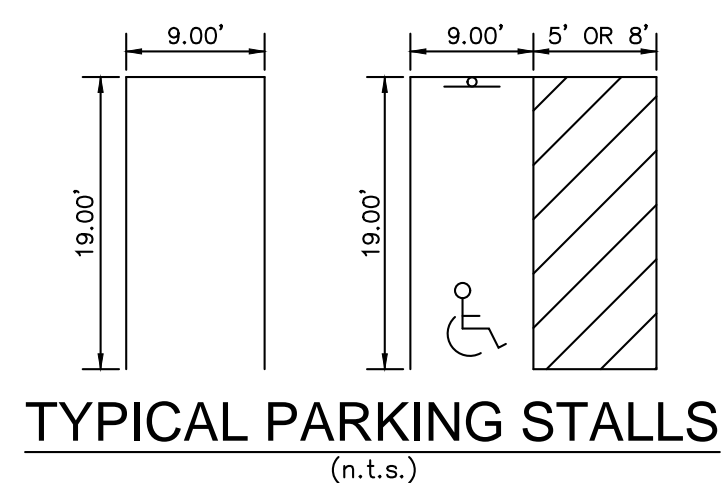

TYPICAL PARKING STALLS
(n.t.s.)

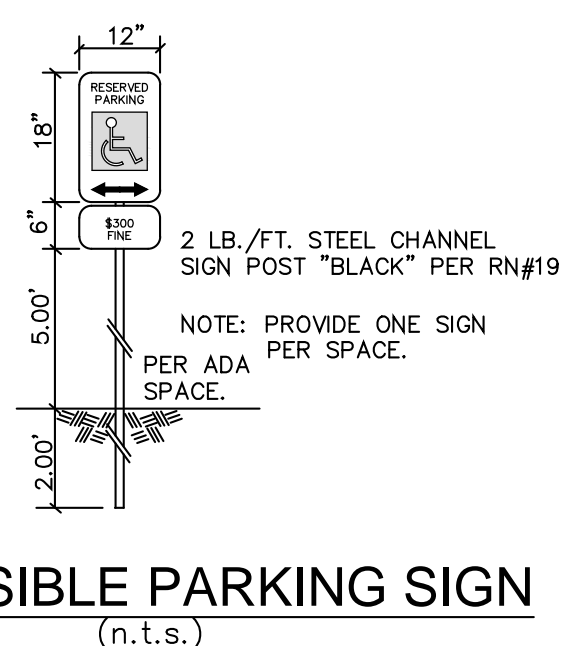

ACCESSIBLE PARKING SIGN
(n.t.s.)



ACCESSIBLE SIGN
(n.t.s.)

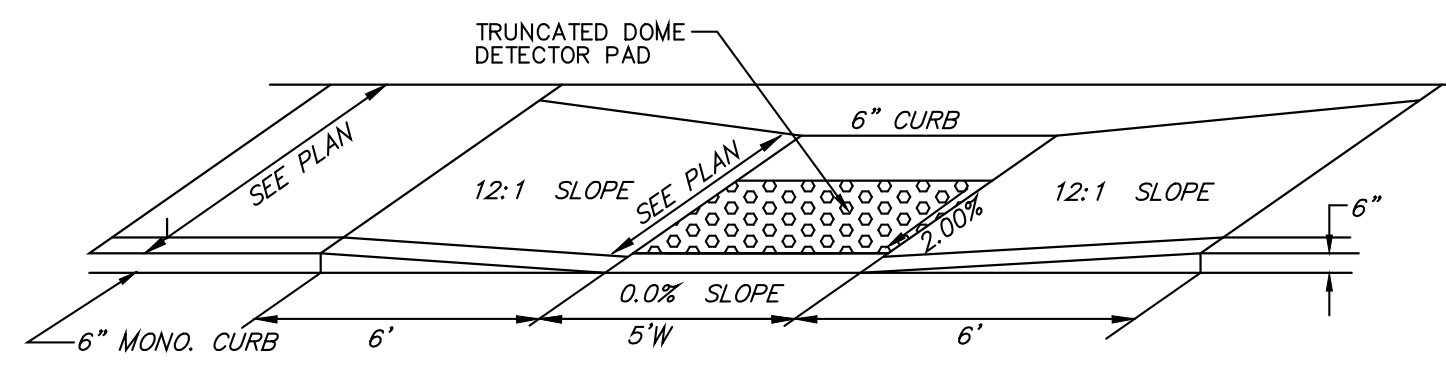

ACCESSIBLE RAMP AT PARKING LOT
(RAMP AT ADA STALL IN PARKING LOT)

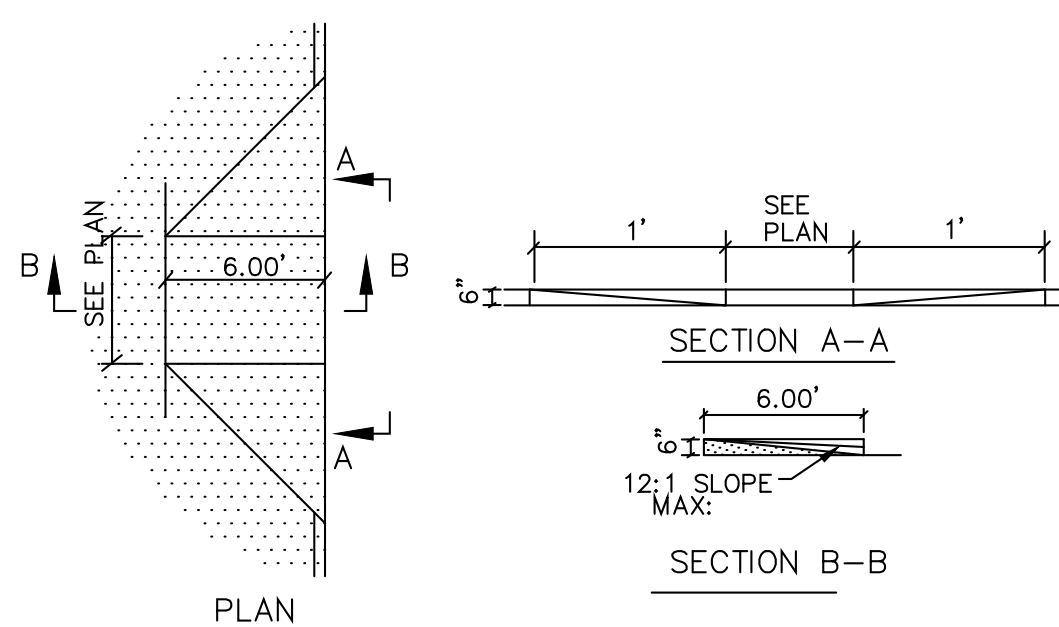

ADA RAMP DETAIL
(n.t.s.)



R3-1

'NO RIGHT TURN' SIGN



R5-1

'DO NOT ENTER' SIGN



S1-1 / W16-7PL

'CROSSWALK' SIGN

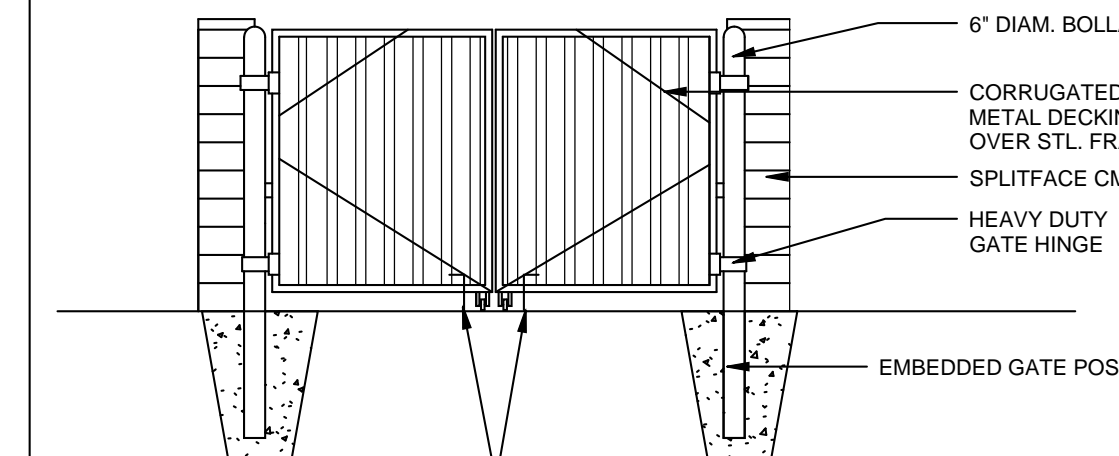

TRASH ENCLOSURE DETAIL

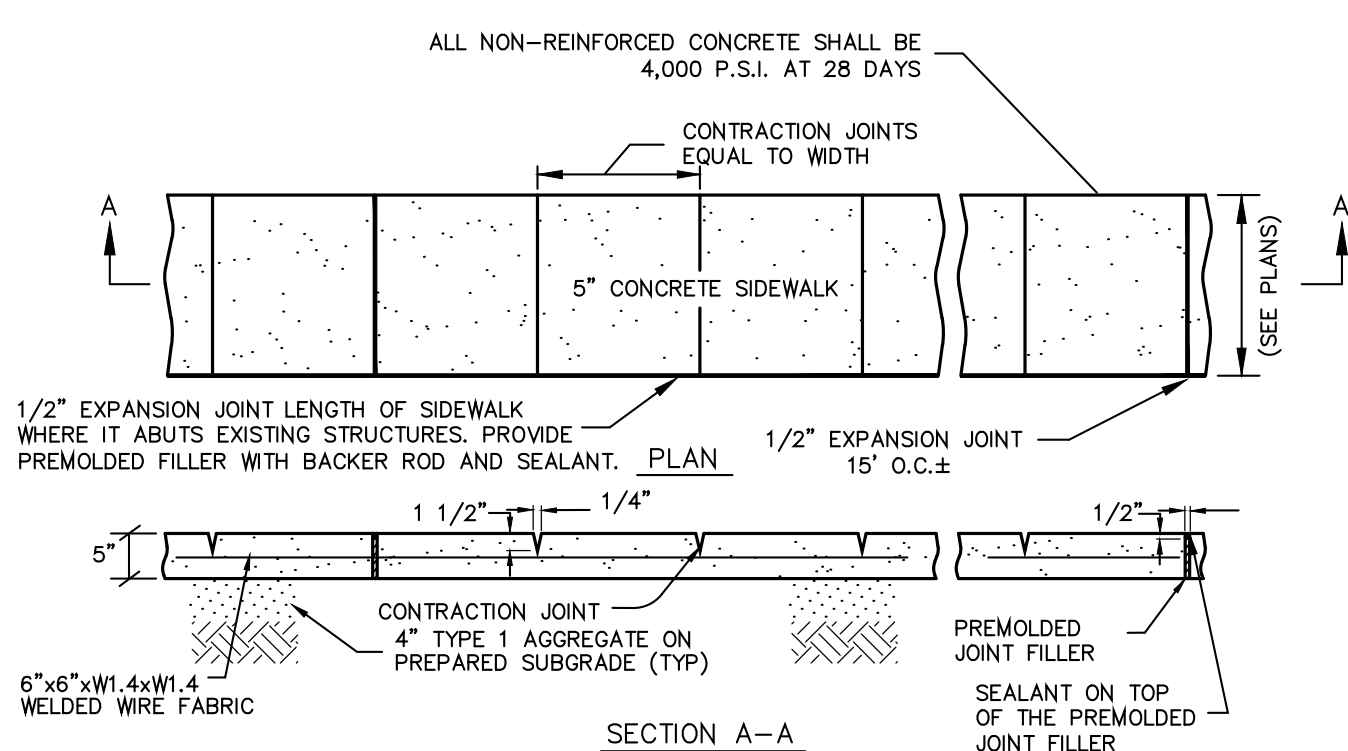

DETAIL OF CONCRETE SIDEWALK
NOT TO SCALE

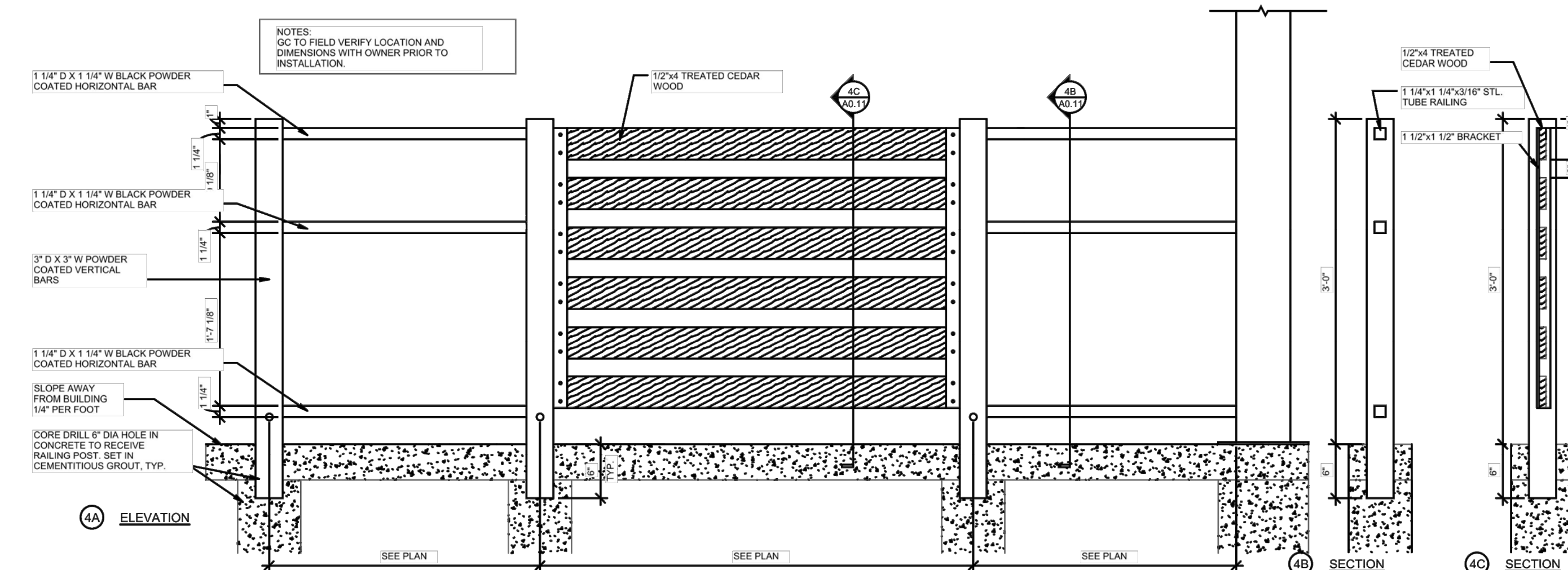

PATIO RAILING DETAIL
(n.t.s.)

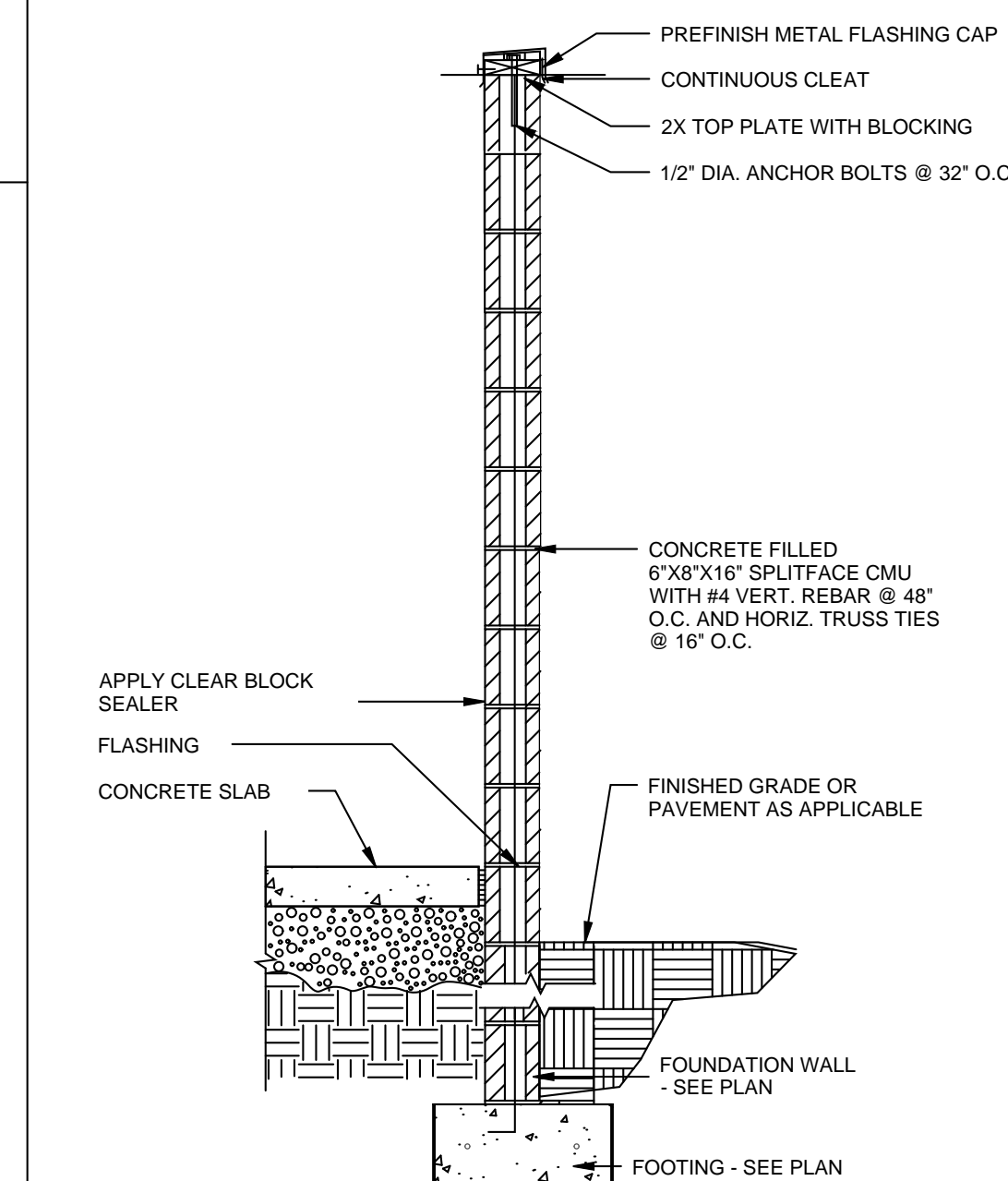

FOUNDATION WALL DETAIL
SEE PLAN