

APRIL 20, 2005  
PUBLIC WATER SUPPLY DISTRICT #2  
OF SAINT CHARLES COUNTY

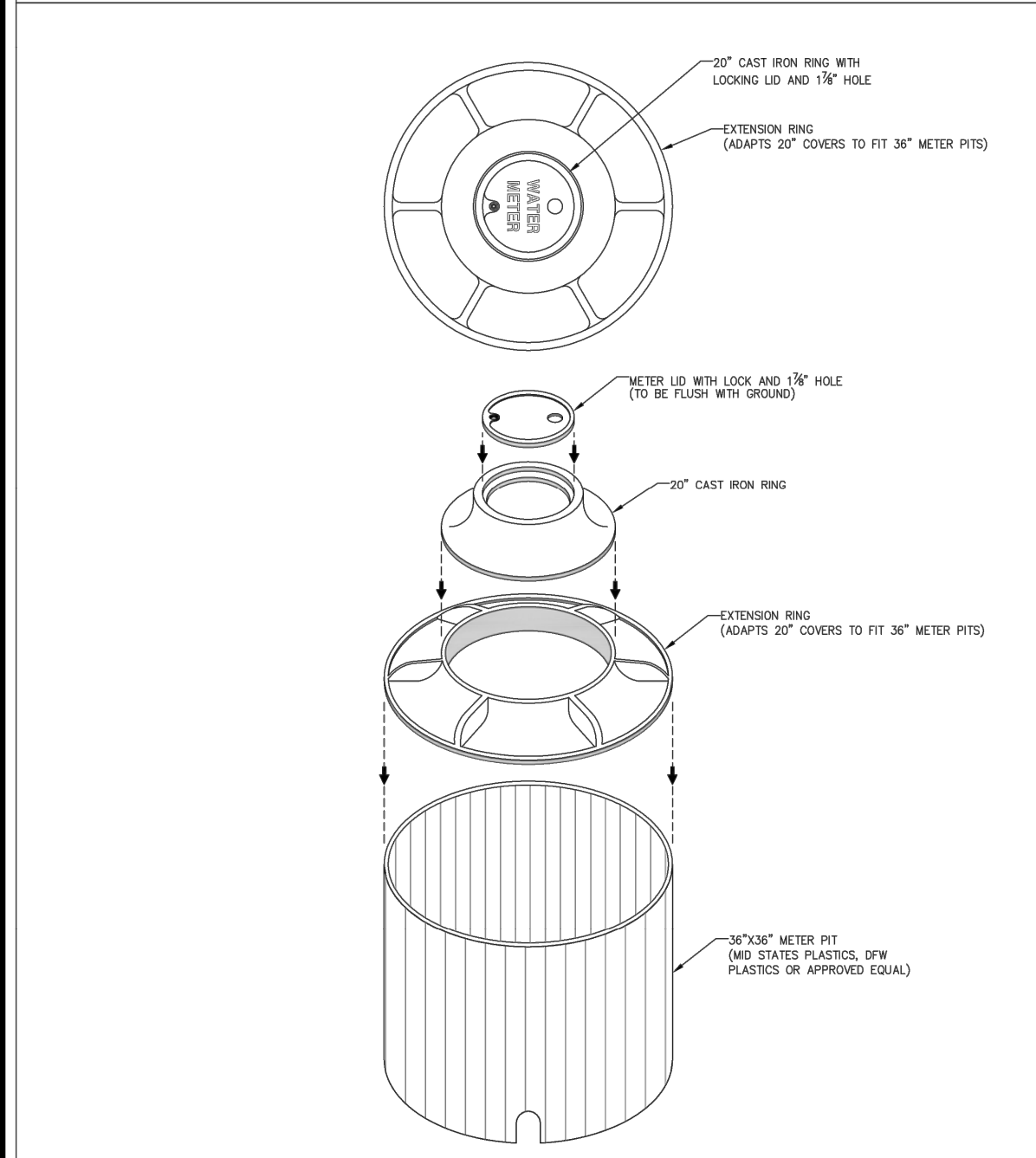

APRIL 20, 2005  
PUBLIC WATER SUPPLY DISTRICT #2  
OF SAINT CHARLES COUNTY

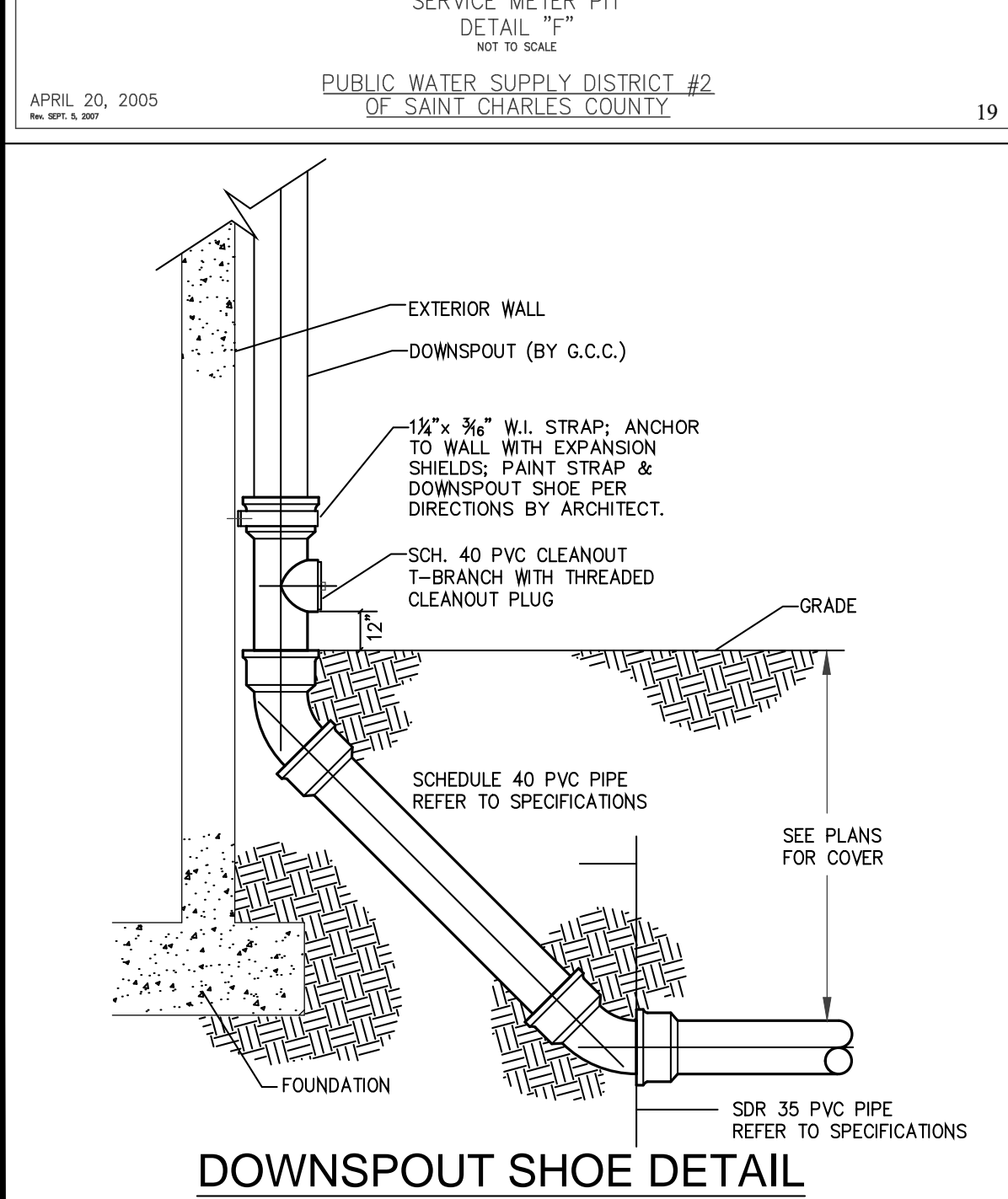

DOWNSPOUT SHOE DETAIL

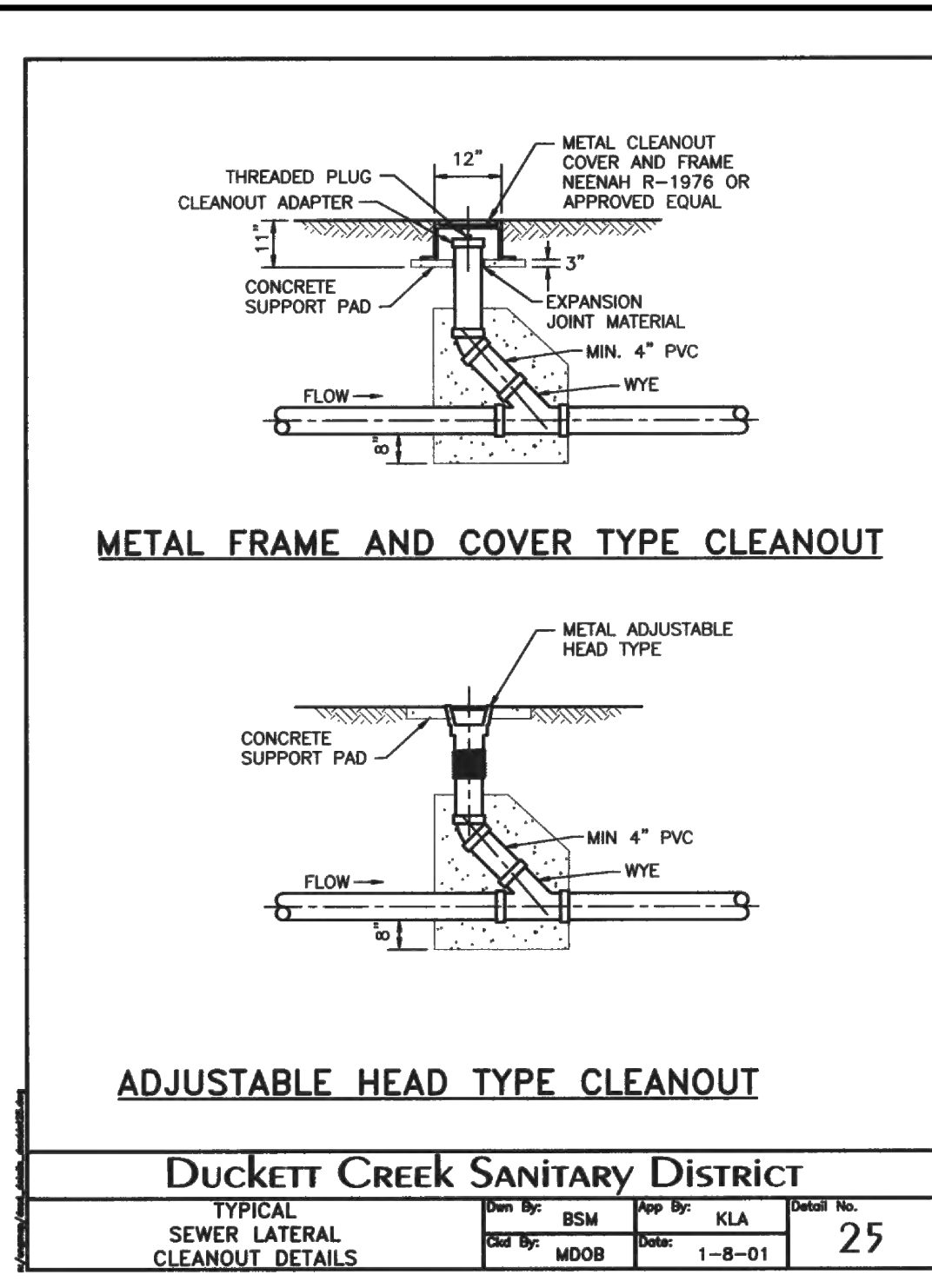

Duckett Creek Sanitary District  
TYPICAL SEWER LATERAL CLEANOUT DETAILS

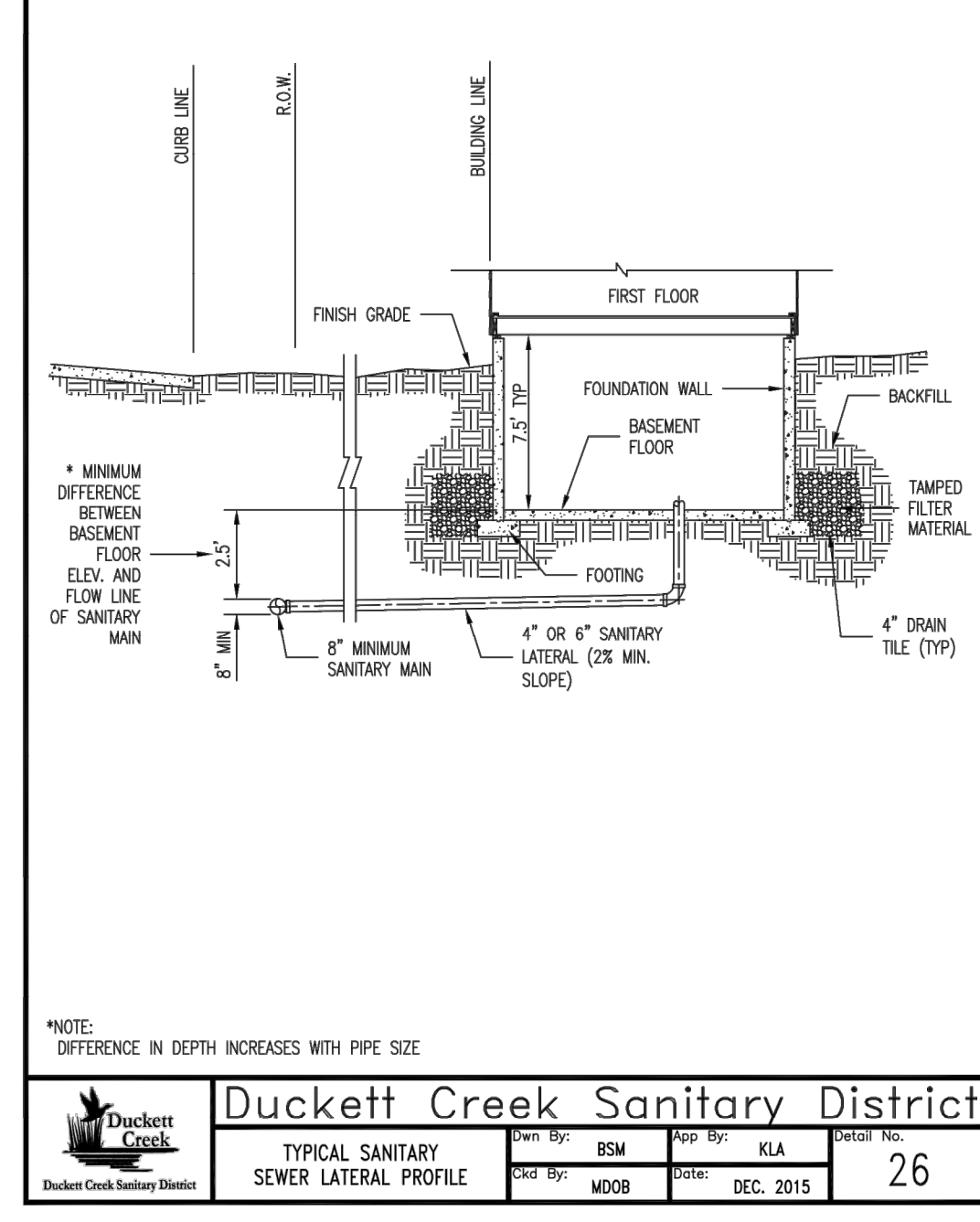

Duckett Creek Sanitary District  
TYPICAL SEWER LATERAL PROFILE

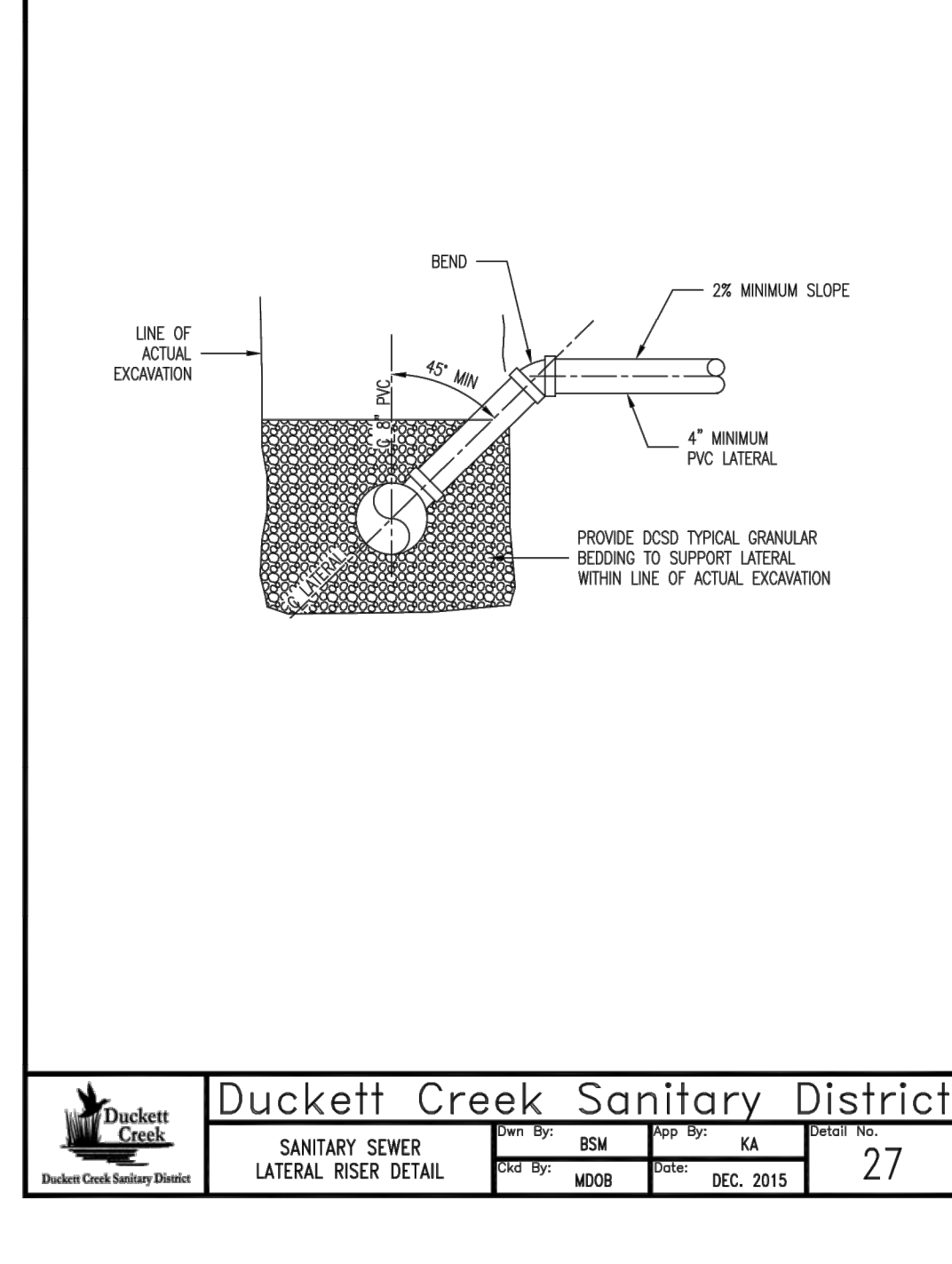

Duckett Creek Sanitary District  
SANITARY SEWER LATERAL RISER DETAIL

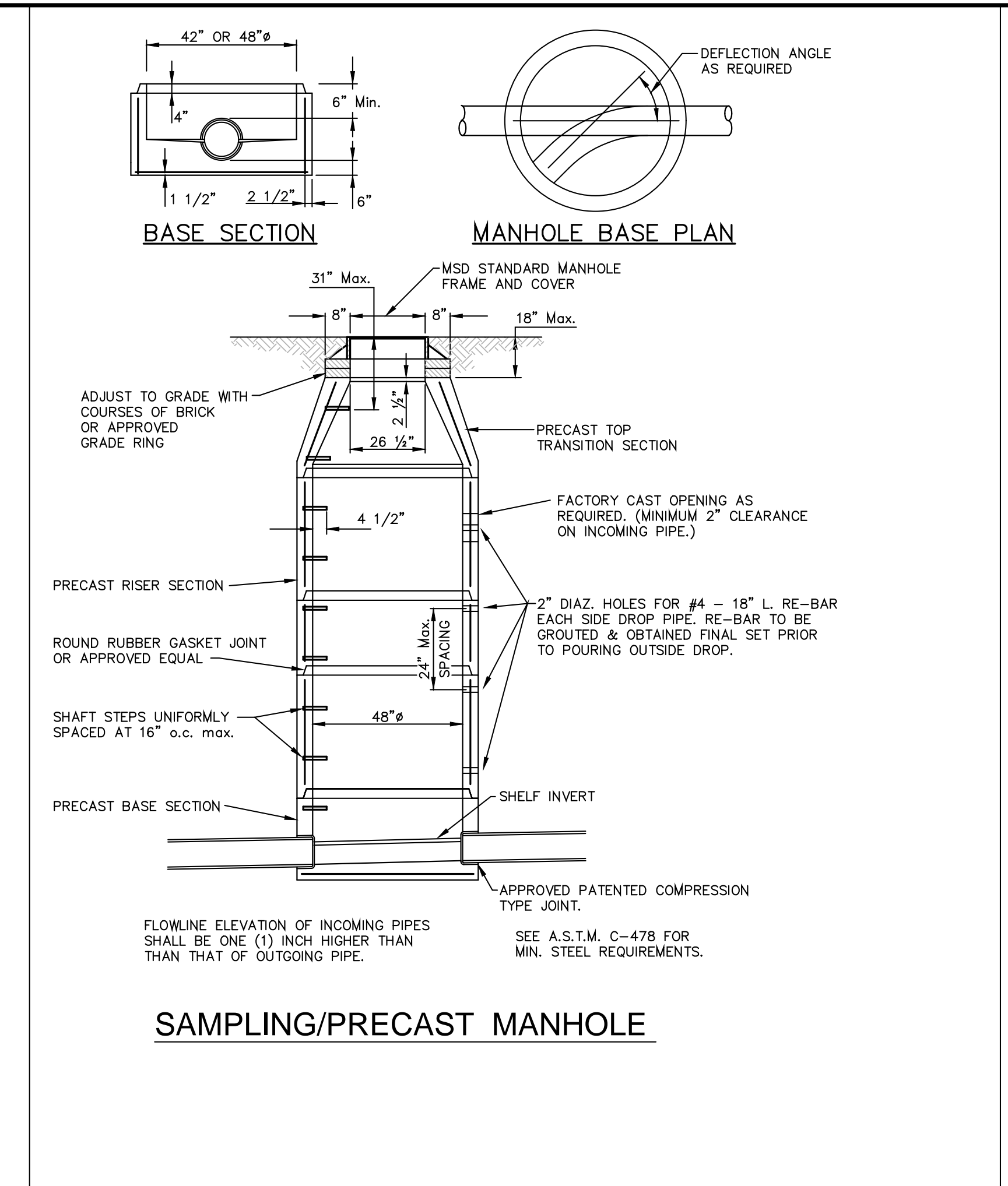

SAMPLING/PRECAST MANHOLE

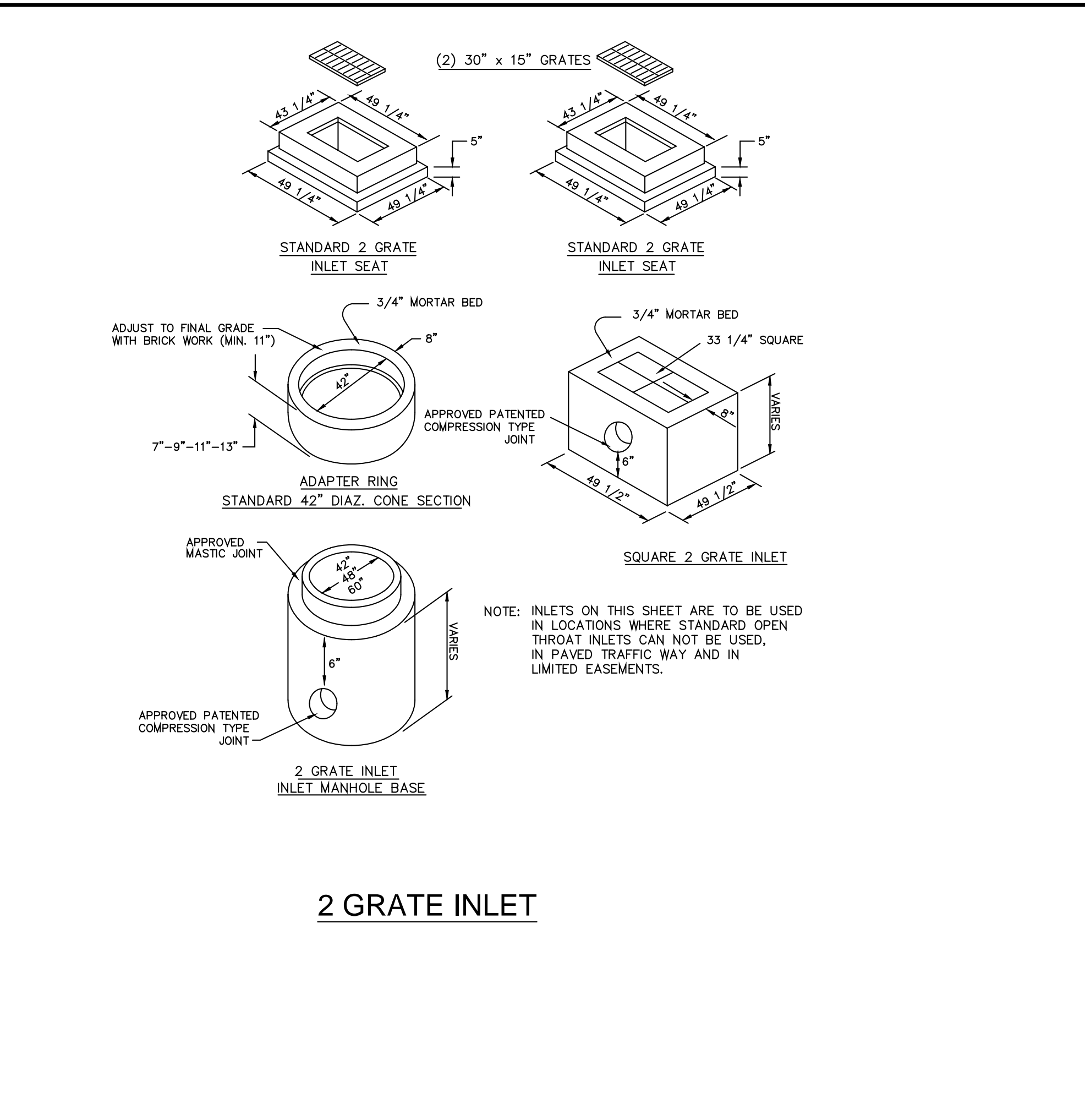
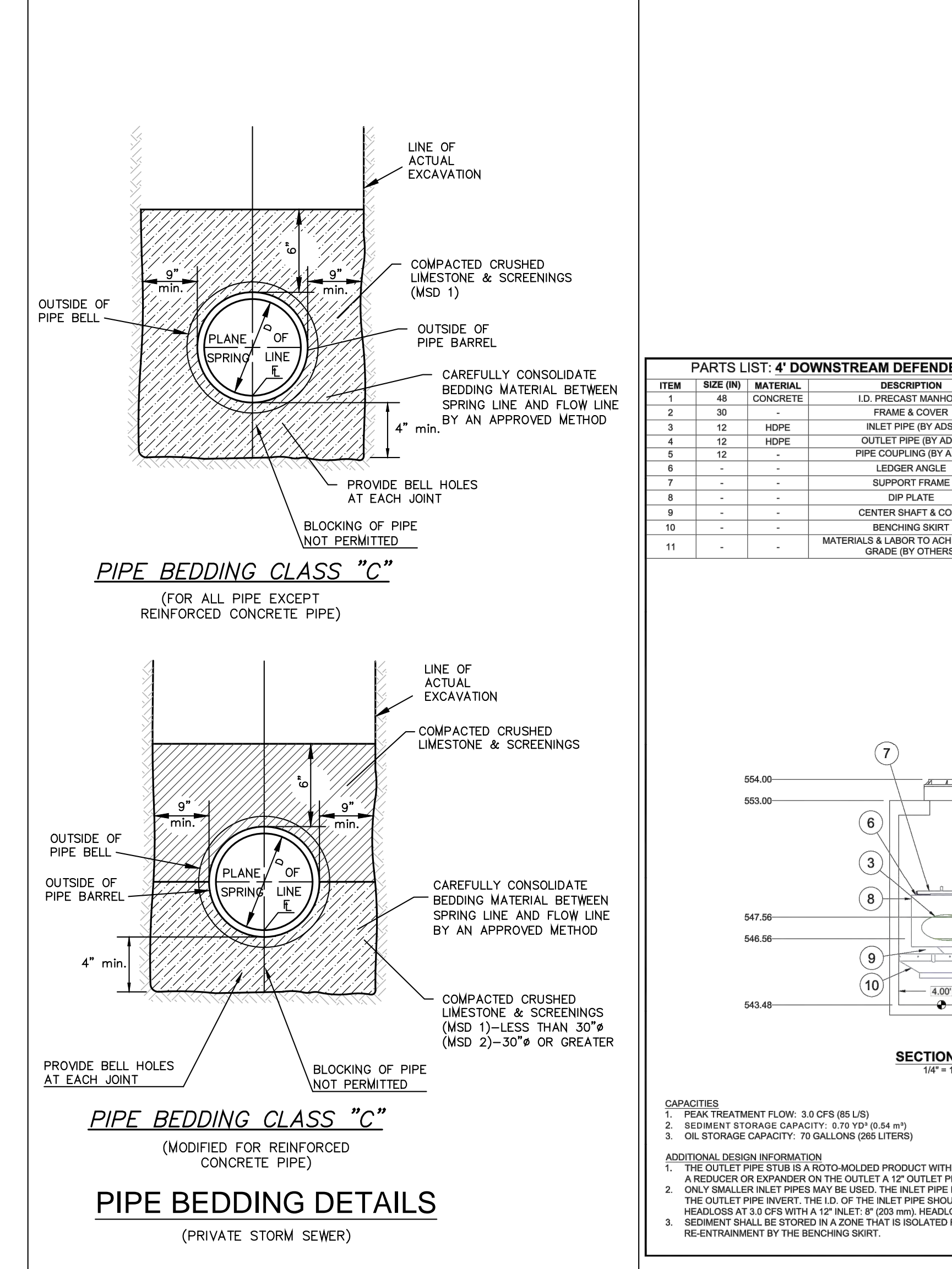

2 GRATE INLET

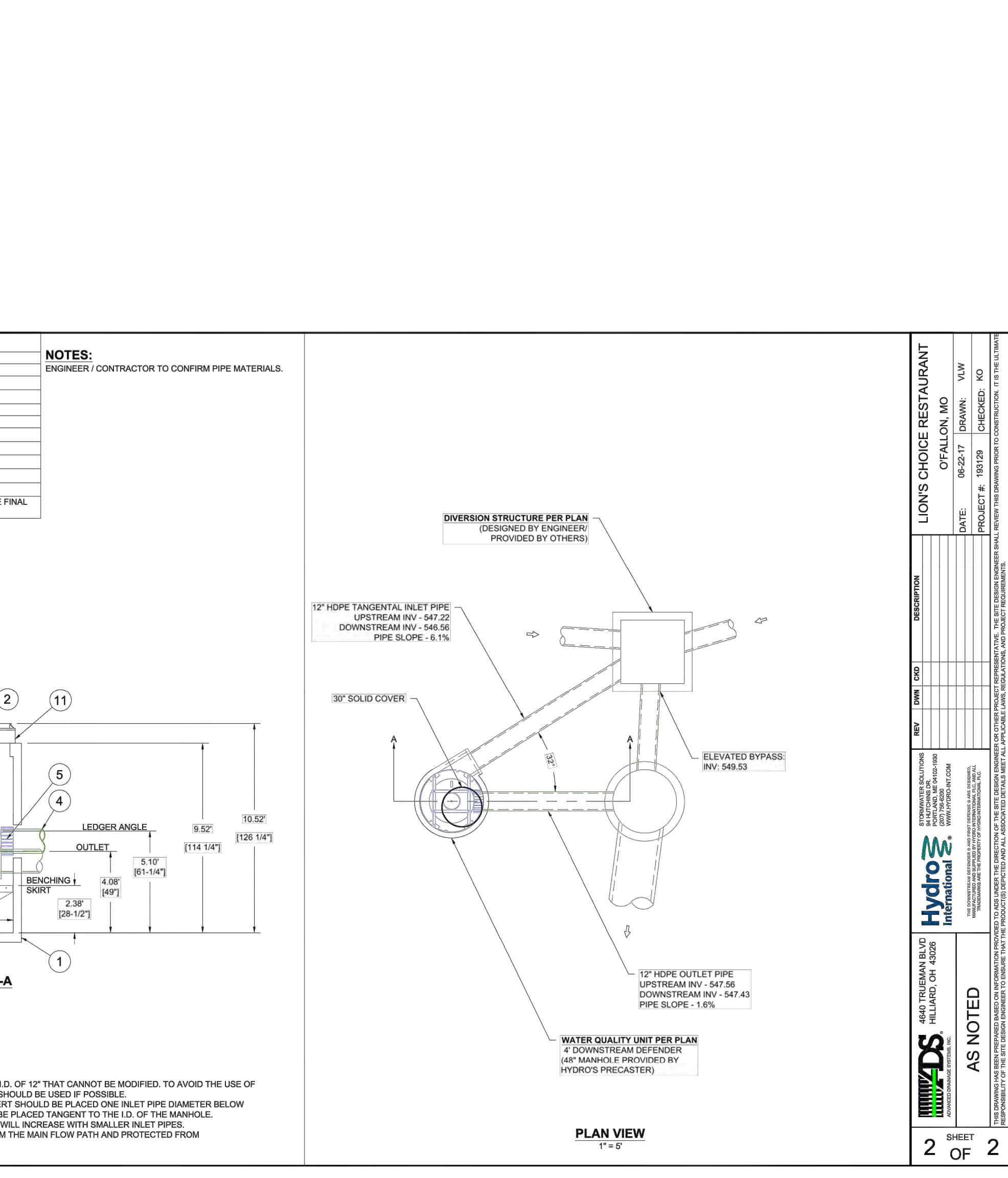

PLAN VIEW

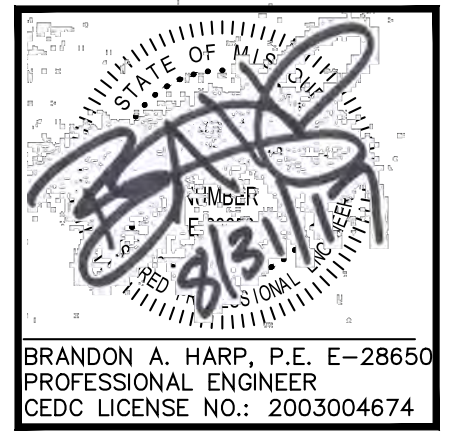

BRANDON A. HARP, P.E. E-28650  
PROFESSIONAL ENGINEER  
CEDC LICENSE NO.: 2003004674

10820 Sunset Office Drive  
Suite 200  
Saint Louis, Missouri 63127  
314.729.1400  
Fax: 314.729.1404  
www.cedc.net

**CEDC**  
CIVIL ENGINEERING  
DESIGN CONSULTANTS

Site Improvement Plans  
**Lion's Choice Restaurant**  
4520 HIGHWAY K  
O'Fallon, Missouri 63368

Proj. # 1654

No.	Description	Date
1	Rev. per City/Client	7/13/17
	To Cottleville FPD	7/17/17
	City Resubmittal	7/28/17
	City Resubmittal	8/17/17
	City Resubmittal	8/31/17

UTILITY & SEWER DETAILS

C07

AS NOTED

Hydro International

2 SHEET OF 2