

STRUCTURAL
LePIQUE & ORNE
ARCHITECTS, INC.
CIVIL ENGINEER
 BAX ENGINEERING
 1052 SOUTH CLOVERLEAF
 ST. PETERS, MO 63376
 CONTACT: LARRY WALKER
 PHONE: 636-928-6562
 FAX: 636-928-1718

MECHANICAL
PLUMBING
ELECTRICAL
FACILITY ENGINEERING
SERVICES
 13067 WINDING TRAIL
 LANE ST. LOUIS, MO 63131
 PHONE: 314-821-1339
 FAX: 314-822-9736

LePIQUE & ORNE
ARCHITECTS, INC.
 ESTABLISHED 1916
 423 JACKSON STREET, SAINT CHARLES, MO 63301
 PHONE (636) 947-8700
 FAX (636) 947-8700

NEW IMO'S PIZZA
 AND RETAIL BUILDING FOR:
WINGHAVEN CENTRE
 9951, 9953 & 9955
 WINGHAVEN BOULEVARD
 O'FALLON, MISSOURI 63366

DATE	ISSUE
9-15-05	OWNER REVIEW
9-30-05	OWNER REVIEW
10-25-05	OWNER REVIEW
11-2-05	PERMIT & BID ISSUE

PROJECT NUMBER
 05-091
 ISSUE DATE
 NOVEMBER 2, 2005

SHEET
 A4.2
 WALL
 SECTIONS

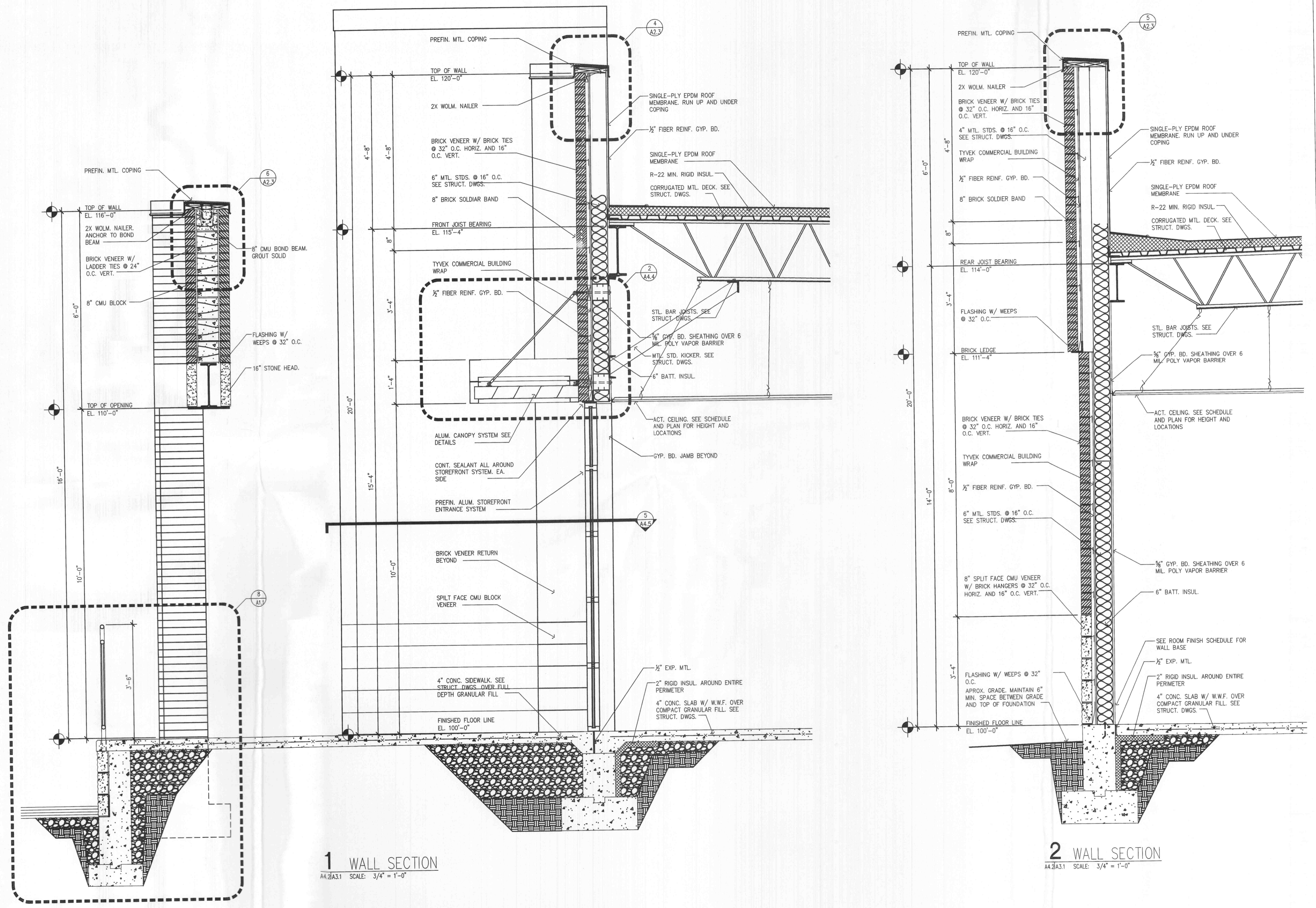

E:\DWG\A13000PLUS\13233 Imos Pizza\Reference\05091A42.dwg, A4.2, 11/3/2005 3:49:56 PM, STA 47, DRB