

REVISIONS:  
 09-26-08 City Comments  
 10-21-08 City Comments  
 11-13-08 City Comments  
 11-20-08 PWS22 Comments

A SITE PLAN FOR  
**A MEDICAL OFFICE**

08-14272

07-22-08

GRAPHIC SCALE  
 (IN FEET)  
 1 inch = 20 ft.

PROPERTY N/F  
 TERRI McGRANE  
 AND BRENTON CROSS  
 3793/1849  
 ZONED R-1B

PROPERTY N/F  
 JEROME H. AND  
 JANET V. HEPPERMAN  
 649/836  
 BENEFICIARY DEED  
 JEROME J. AND  
 JOHN A. HEPPERMAN  
 1879/454

PROPOSED MEDICAL  
 OFFICE  
 7,990 SQ.FT.  
 FF=599.00  
 9022 MEXICO ROAD

PROPERTY N/F  
 THE COLLIER  
 ORGANIZATION, INC.  
 2318/1422  
 ZONED C-2

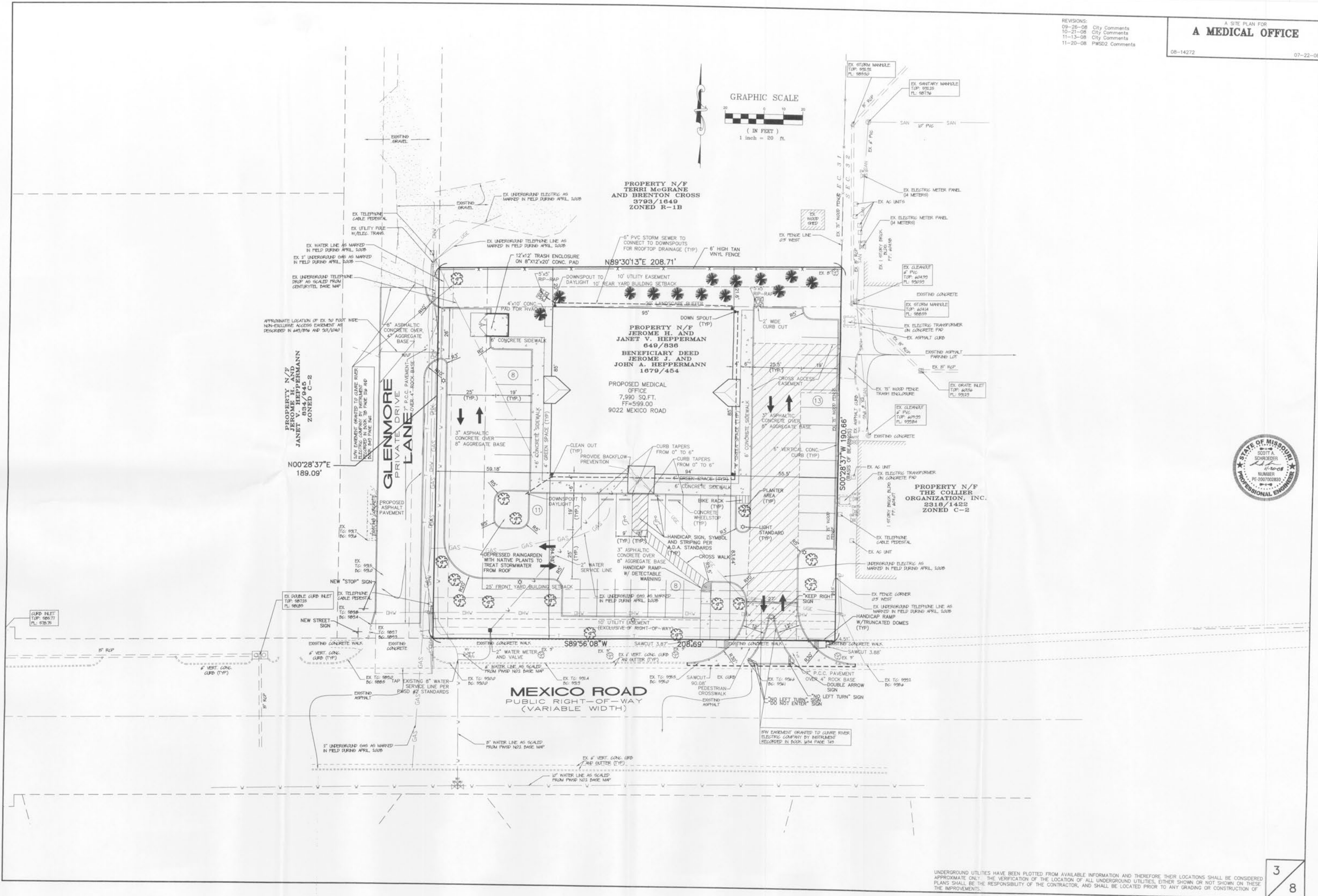

UNDERGROUND UTILITIES HAVE BEEN PLOTTED FROM AVAILABLE INFORMATION AND THEREFORE THEIR LOCATIONS SHALL BE CONSIDERED APPROXIMATE ONLY. THE VERIFICATION OF THE LOCATION OF ALL UNDERGROUND UTILITIES, EITHER SHOWN OR NOT SHOWN ON THESE PLANS SHALL BE THE RESPONSIBILITY OF THE CONTRACTOR, AND SHALL BE LOCATED PRIOR TO ANY GRADING OR CONSTRUCTION OF THE IMPROVEMENTS.