

- NOTES:
- 1.) INSIDE DIAMETER OF CASING PIPE TO BE A MINIMUM OF 4" GREATER THAN COUNTRYSIDE DIAMETER OF CARRIER PIPE.
 - 2.) ENCASMENTS TO BE INSTALLED UNDER THE ROAD BY MEANS OF JACKING IT THROUGH OR BY DRY-BORING A HOLE THAT WILL RECEIVE THE CASING WITH A DRUG PIE.
 - 3.) THE OUTSIDE DIAMETER OF THE CASING SHALL NOT BE LESS THAN, NOR MORE THAN ONE INCH GREATER THAN THE BORED HOLE.
 - 4.) THE ANNULAR SPACE BETWEEN THE CASING PIPE AND THE BORED HOLE SHALL BE FILLED WITH GROUT.

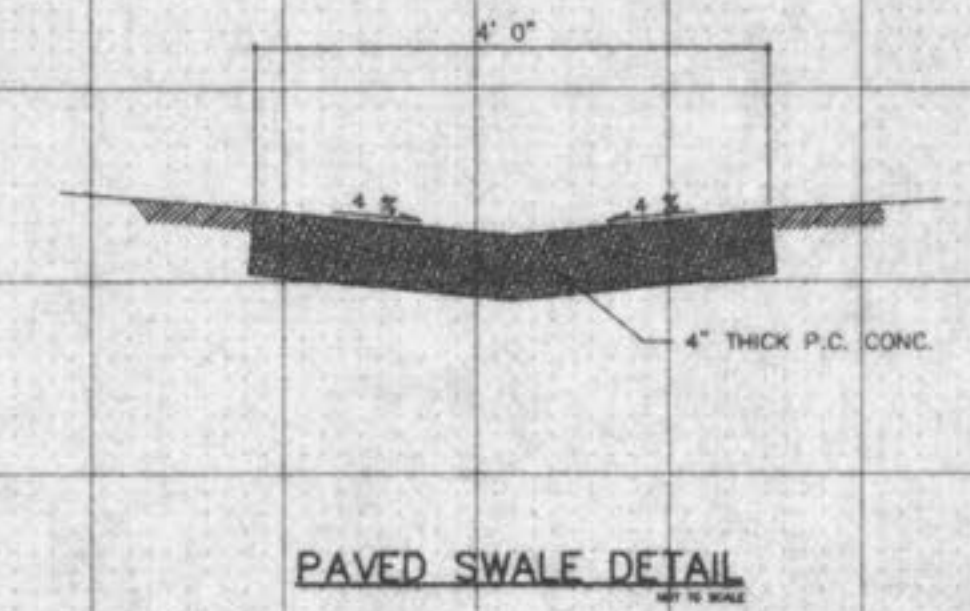
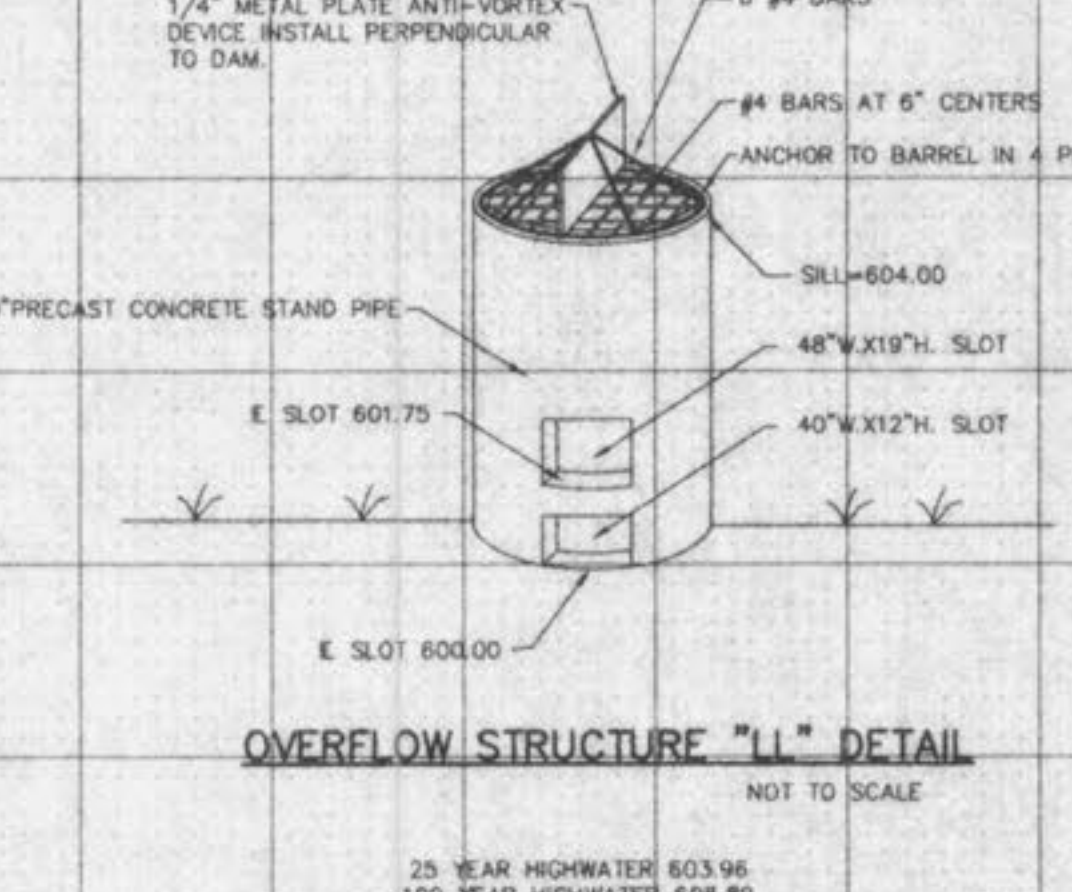
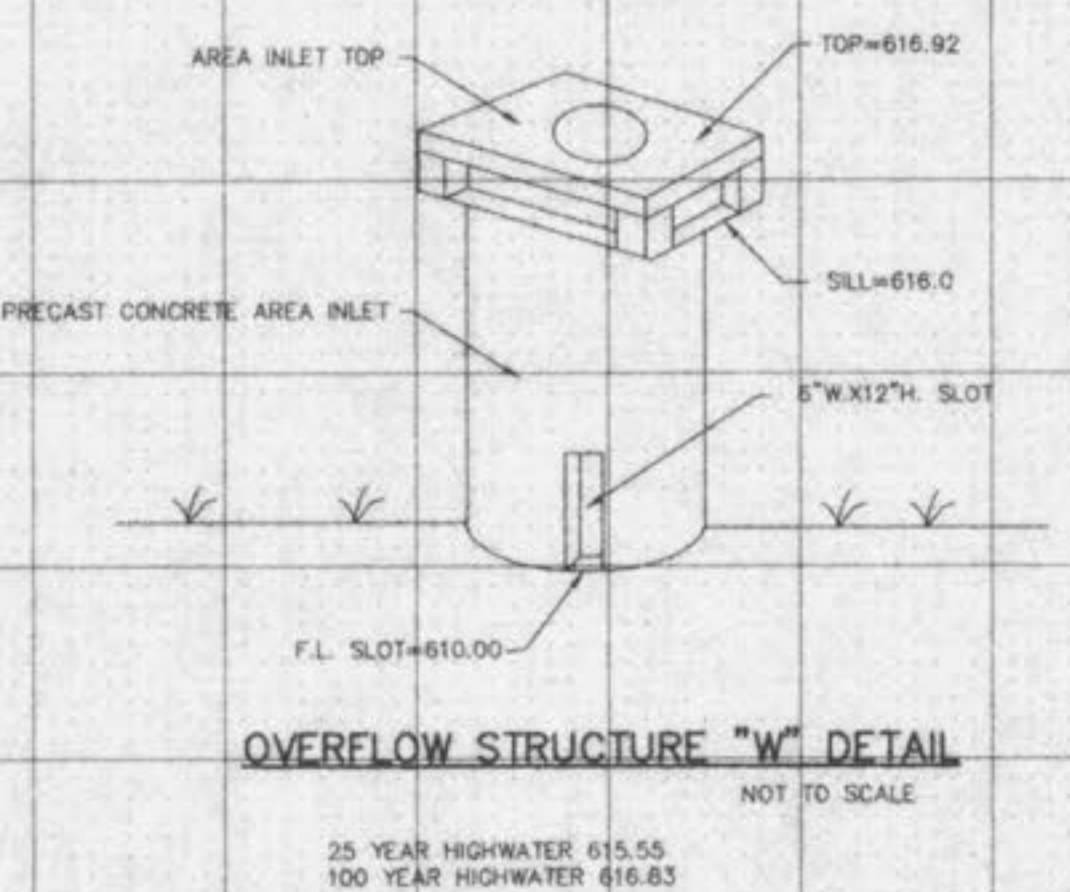
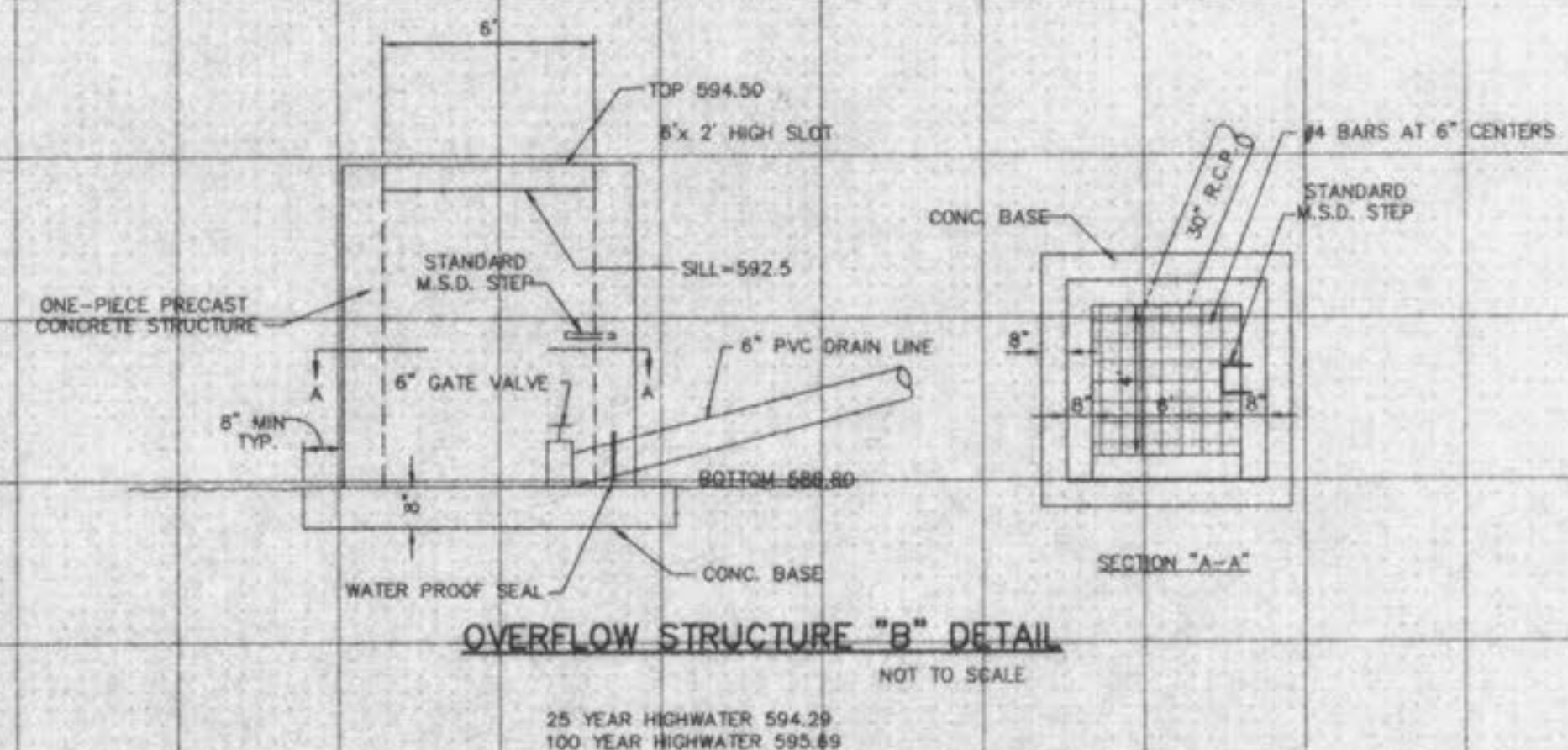
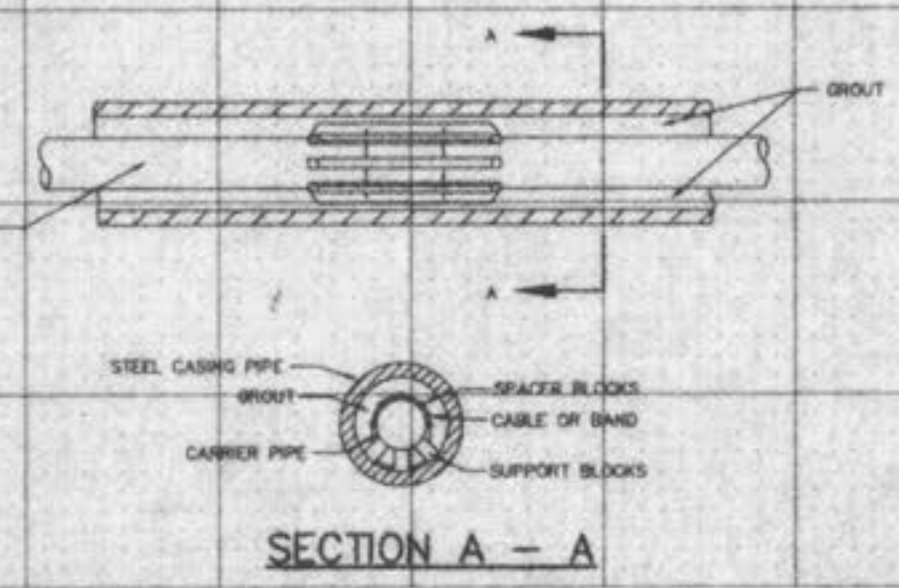

1" = 50' HORIZONTAL
1" = 10' VERTICAL

C:\WORK\8861\00A - Tur Jul 22 13:56:23 1997 STATION 30