

A GRADING PLAN FOR INQUIRY INTELLIGENCE SYSTEMS

A TRACT OF LAND IN SECTION 30,
TOWNSHIP 47 NORTH, RANGE 3 EAST
OF THE FIFTH PRINCIPAL MERIDIAN,
ST. CHARLES COUNTY, MISSOURI

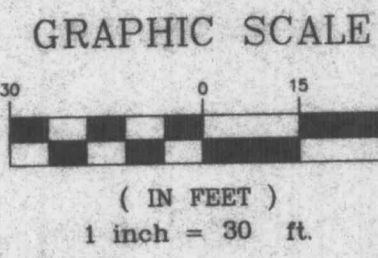

LOT 4
NORTH CENTRAL
INDUSTRIAL PARK
P.B.28 PG.15
ZONED I-1
PROPERTY N/F
LARSON
BK.1641 PG.1062

LOT 2
NORTH CENTRAL
INDUSTRIAL PARK
P.B.28 PG.15
ZONED I-1
PROPERTY N/F
LARSON
BK.1641 PG.1062

LOT 1-B
NORTH CENTRAL
INDUSTRIAL PARK
P.B.28 PG.15
ZONED I-1
PROPERTY N/F
LARSON
BK.1641 PG.1062

LOT 19-B
NORTH CENTRAL
INDUSTRIAL PARK
P.B.28 PG.15
ZONED I-1
PROPERTY N/F
STEPHEN F. MEYER
BK.1555 PG.1165

LOT 17
NORTH CENTRAL
INDUSTRIAL PARK
P.B.28 PG.15
ZONED I-1
PROPERTY N/F
ROSE L. & FRED DYER
BK.1301 PG.0928

ADJUSTED LOT 18A
ZONED I-1
PROPERTY N/F
KAREN S. MOSS
BK.1899 PG.1220

LOT 25
NORTH CENTRAL
INDUSTRIAL PARK
P.B.28 PG.15
ZONED I-1
PROPERTY N/F
DUBUQUE
BK.1189 PG.303

LOT 21
NORTH CENTRAL
INDUSTRIAL PARK
P.B.28 PG.15
ZONED I-1
PROPERTY N/F
WILLIAM & JANET DAVIS
BK.1418 PG.1213

LOT 22
NORTH CENTRAL
INDUSTRIAL PARK
P.B.28 PG.15
ZONED I-1
PROPERTY N/F
DYER
BK.1936 PG.0621

NORTH CENTRAL (80'W) DRIVE

ADDRESS

NEW BUILDING
ADDITION
F.F. = 626.2'
HEIGHT 24'

ADJUSTED LOT 19A
ZONED I-1
PROPERTY N/F
MICHAEL G. MOSS
BK.1899 PG.1220

LANDSCAPE LEGEND & TREE INVENTORY

- TREE INVENTORY:
(A) NO EXISTING TREES ON SITE
(B) 16 NEW TREES PROVIDED
- ~SIXTEEN (16)~22" CALIPER RED MAPLE
 - ~TWENTY-SEVEN (27)~18" CHINA GIRL HOLLY

LOCATION MAP

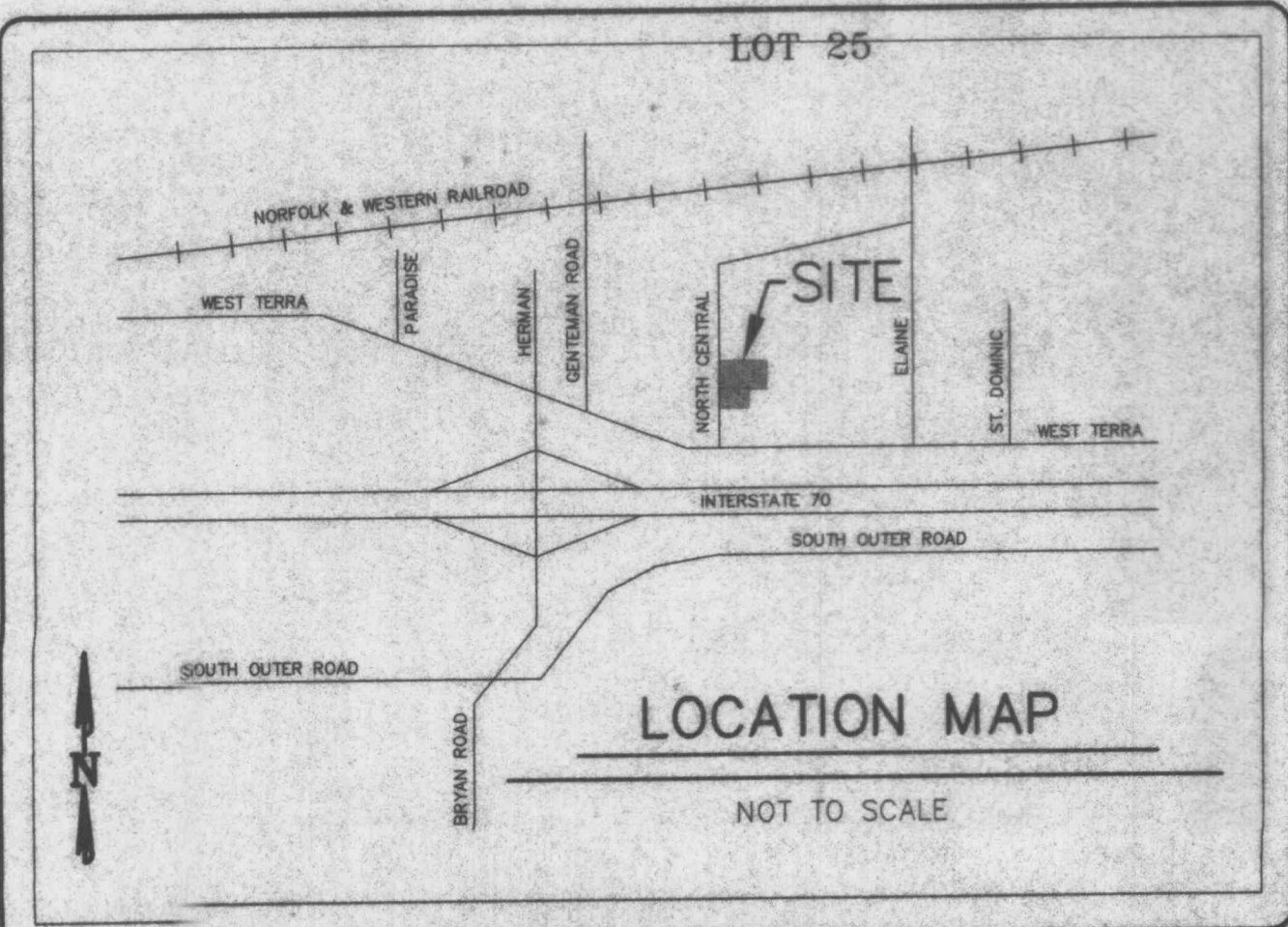

PREPARED FOR: INQUIRY INTELLIGENCE SYSTEMS
 12842 PENNRIDGE
 BRIDGETON, MISSOURI
 (314) 298-0599

DISCLAIMER OF RESPONSIBILITY
I hereby certify that the documents intended to be authenticated by my seal are limited to the work and I hereby disclaim any responsibility for all other drawings, specifications, estimates, reports or other documents or instruments relating to or intended to be used for any part or parts of the architectural or engineering project or work.

Copyright 1997
B.A.T. Engineering Company, Inc.
All Rights Reserved

REVISIONS	COMMENTS-CITY
11-5-97	

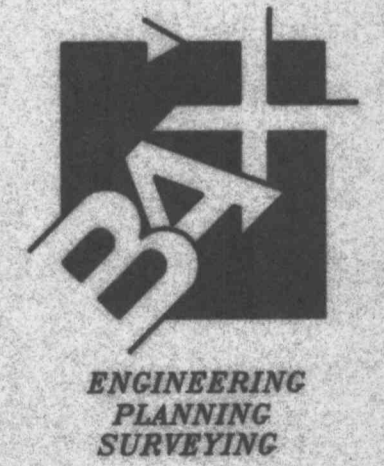

1052 South Cloverleaf Drive
St. Peters, MO. 63376-0445
314-928-5552
FAX 928-1710

10-06-97
DATE
95-6653C
PROJECT NUMBER
SHEET 2 OF 5
SHEET OF
6653CCON.DWG
FILE NAME
PDH RLF
DRAWN CHECKED