

RESUB. OF LOTS 18, 19-A AND 19-B OF NORTH CENTRAL INDUSTRIAL PARK P.B.34, PG.309 ADJUSTED LOT 19B N/F TRISHA, LLC 5859/1393 CITY OF O'FALLON ZONED:I-1

LOT 25 N/F JGDD WEST, LLC 5630/146 CITY OF O'FALLON ZONED:I-1

LOT 25 N/F JGDD WEST, LLC 5630/146 CITY OF O'FALLON ZONED:I-1

NORTH CENTRAL INDUSTRIAL PARK P.B.28, PG.15

LOT 21 N/F WILLIAM T. DAVIS REVOCABLE TRUST 5085/1375 CITY OF O'FALLON ZONED:I-1

LOT 1 NORTH CENTRAL INDUSTRIAL PARK BOUNDARY ADJUSTMENT LOTS 1-4 ZONED I-1

LOT 17 N/F FREDERICK T. & ROSE L. DYER 1936/623 CITY OF O'FALLON ZONED:I-1

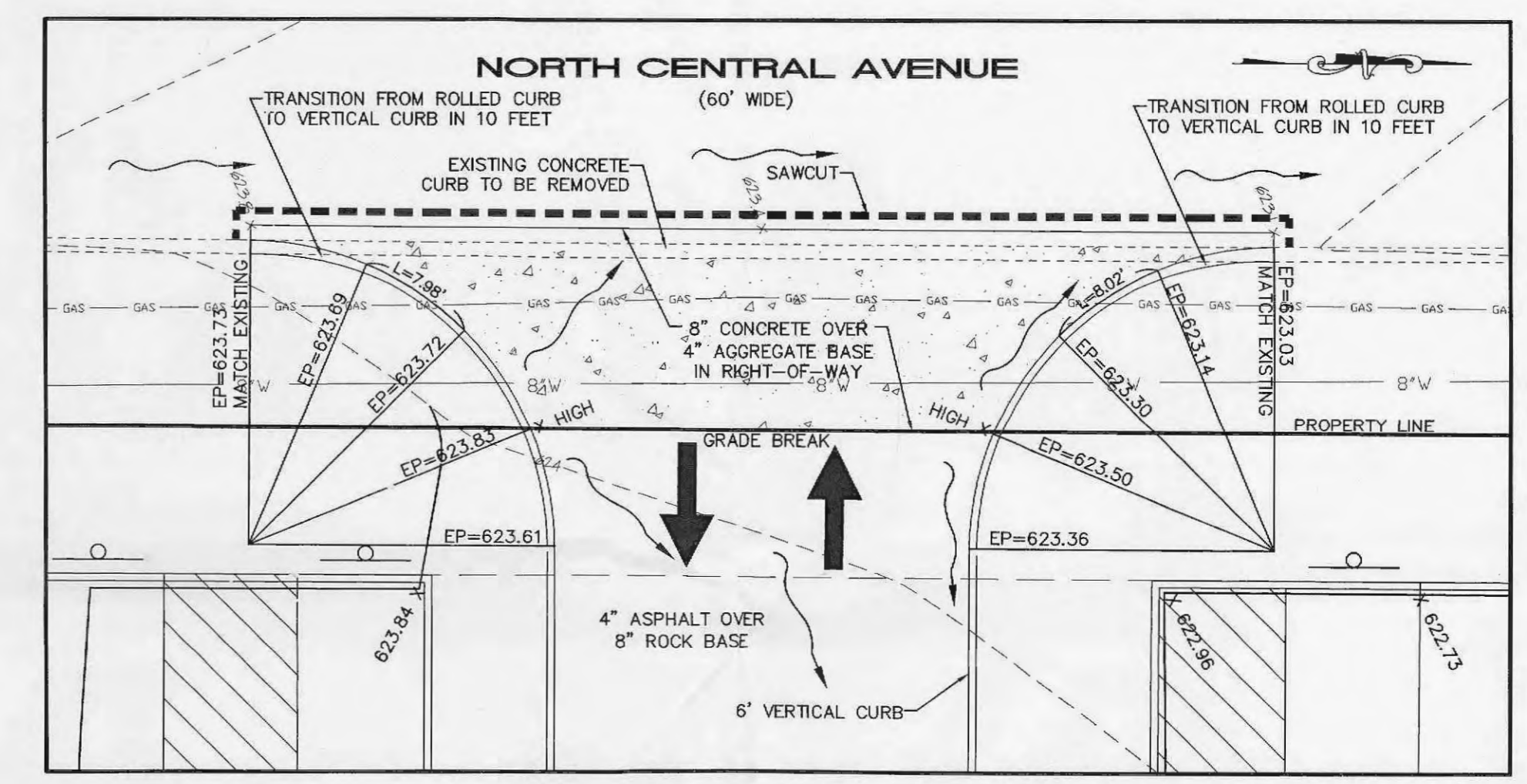
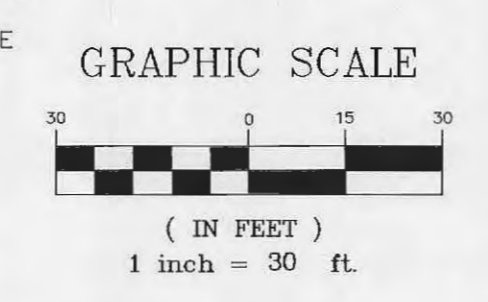

ENTRANCE DETAIL SCALE: 1" = 10'

- NOTES:
 1. ALL SPOTS ARE TO TOP OF PAVEMENT.
 2. ALL PAVEMENT REMOVAL IS TO BE TO THE NEAREST JOINT.

BAX PROJECT NAME : INQUIRY INTELLIGENCE SYSTEMS
 BAX PROJECT NO. : 95-66538
 DESIGN DATE : 05/01/2014
 FILENAME: 66538

UPP STR	LOW STR	L	DIA	UPPER FL LN	LOWER FL LN	PS	UPPER ST EL	DEPTH HY GR	UPPER HY EL	LOWER HY EL	HYDR GRADE	FR HEAD	VEL HEAD	VEL	JUNC LOSS	TURN LOSS	CURVE LOSS	STR GRADE	INL CAP	DR AREA	PI	Q	TQ	PIPE CAP	REMARKS
EXAT12	EXAT1	317	12	615.90	610.86	1.59	622.17	5.67	616.50*	611.86	.00710	2.26	3.83	0.23	0.23	0.00	0.00	3S	0.00	0.81	2.62	3.01	3.01	4.49	1 ITP-611.86

* INDICATES CRITICAL DEPTH

UNDERGROUND UTILITIES HAVE BEEN PLOTTED FROM AVAILABLE INFORMATION AND THEREFORE THEIR LOCATIONS SHALL BE CONSIDERED APPROXIMATE ONLY. THE VERIFICATION OF THE LOCATION OF ALL UNDERGROUND UTILITIES, EITHER SHOWN OR NOT SHOWN ON THESE PLANS SHALL BE THE RESPONSIBILITY OF THE CONTRACTOR, AND SHALL BE LOCATED PRIOR TO ANY GRADING OR CONSTRUCTION OF THE IMPROVEMENTS.

PROJECT TITLE:
 INQUIRY INTELLIGENCE SYSTEMS

ENGINEERING SURVEYING
 221 Point West Blvd.
 St. Charles, MO 63301
 636-929-6562
 FAX 928-1718

DISCLAIMER OF RESPONSIBILITY
 I hereby specify that the documents intended to be authorized by my seal are limited to this sheet, and I hereby disclaim any responsibility for all other drawings, specifications, estimates, reports or other documents or instruments relating to or intended to be used for any part or portion of the architectural or engineering project.

LARRY DAVID WALKER
 PROFESSIONAL ENGINEER
 NUMBER: PE 2007020343
 EXPIRES: 12/31/14
 Larry David Walker
 Civil Engineer
 2007020343
 Copyright © 2014
 Box Engineering Company, Inc.
 Engineering Authority No. 000555
 Surveying Authority No. 000144
 All Rights Reserved.

REVISIONS

DATE	BY	REVISION
05/01/14		CITY COMMENTS
05/13/14		CITY COMMENTS

Developer / Owner:
 INQUIRY INTELLIGENCE SYSTEMS
 18 NORTH CENTRAL AVENUE
 O'FALLON, MO 63366
 (636) 240-1800

SITE PLAN

P+Z No. #20-14.01
City No. #14-163
Page No. 4 of 9