

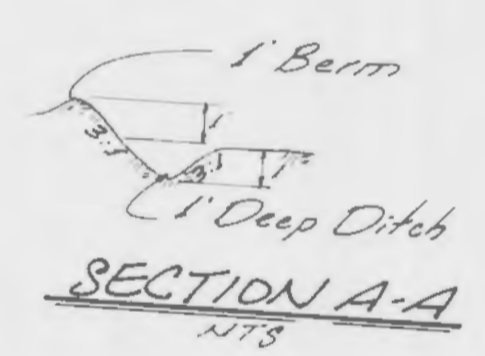

Handwritten calculation:

$$\begin{array}{r} .55 \\ 1.20 \\ \hline 1.87 \\ \times 1.2 \\ \hline 3.1845 \end{array}$$
 1.65
 60
 2.25 cfs after clear

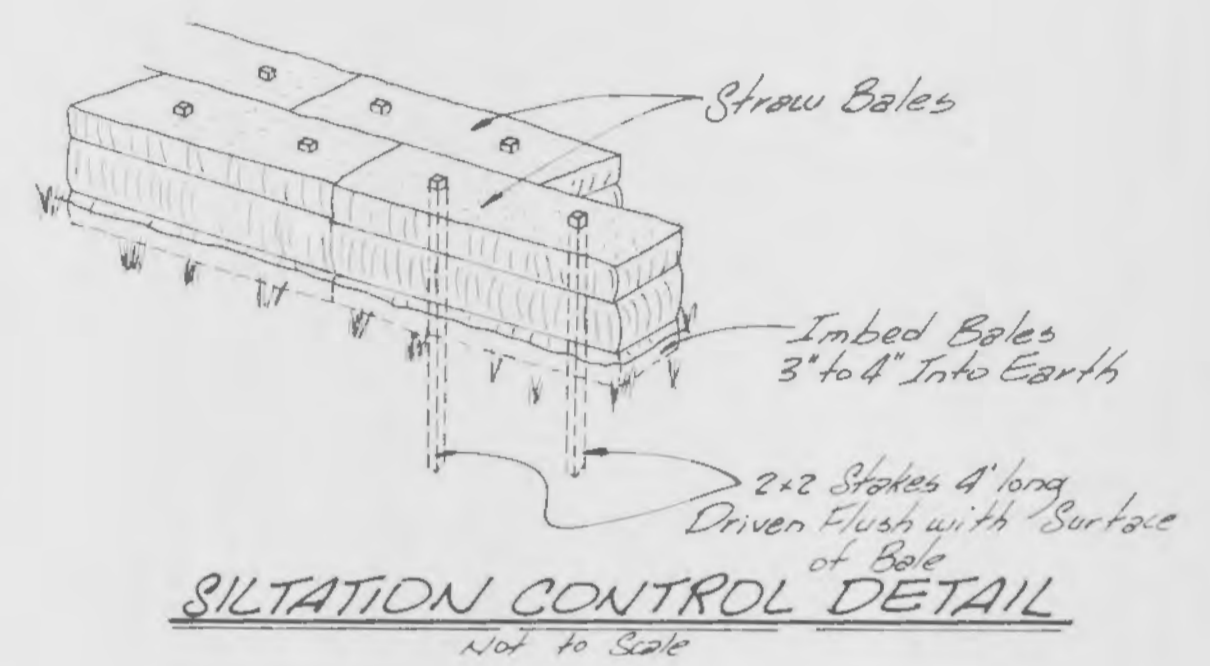

Legend:
 Area to be captured by Proposed Storm Structures
 Area to be piped into Proposed or Future (not shown) Storm System at time of individual lot development

LEGEND

- NOTES:
- 1) Landscaping to be provided per lot at the time of individual lot development.
 - 2) No graded area is allowed to lay bare over the winter months without being seeded, soiled and/or mulched.
 - 3) Additional Siltation Control may be required by the O'Fallon City Director of Planning.

BID YARDAGE:
 12,700 cu. yds.