

EXISTING EDGE OF CONCRETE
MO. STATE HIGHWAY "K"

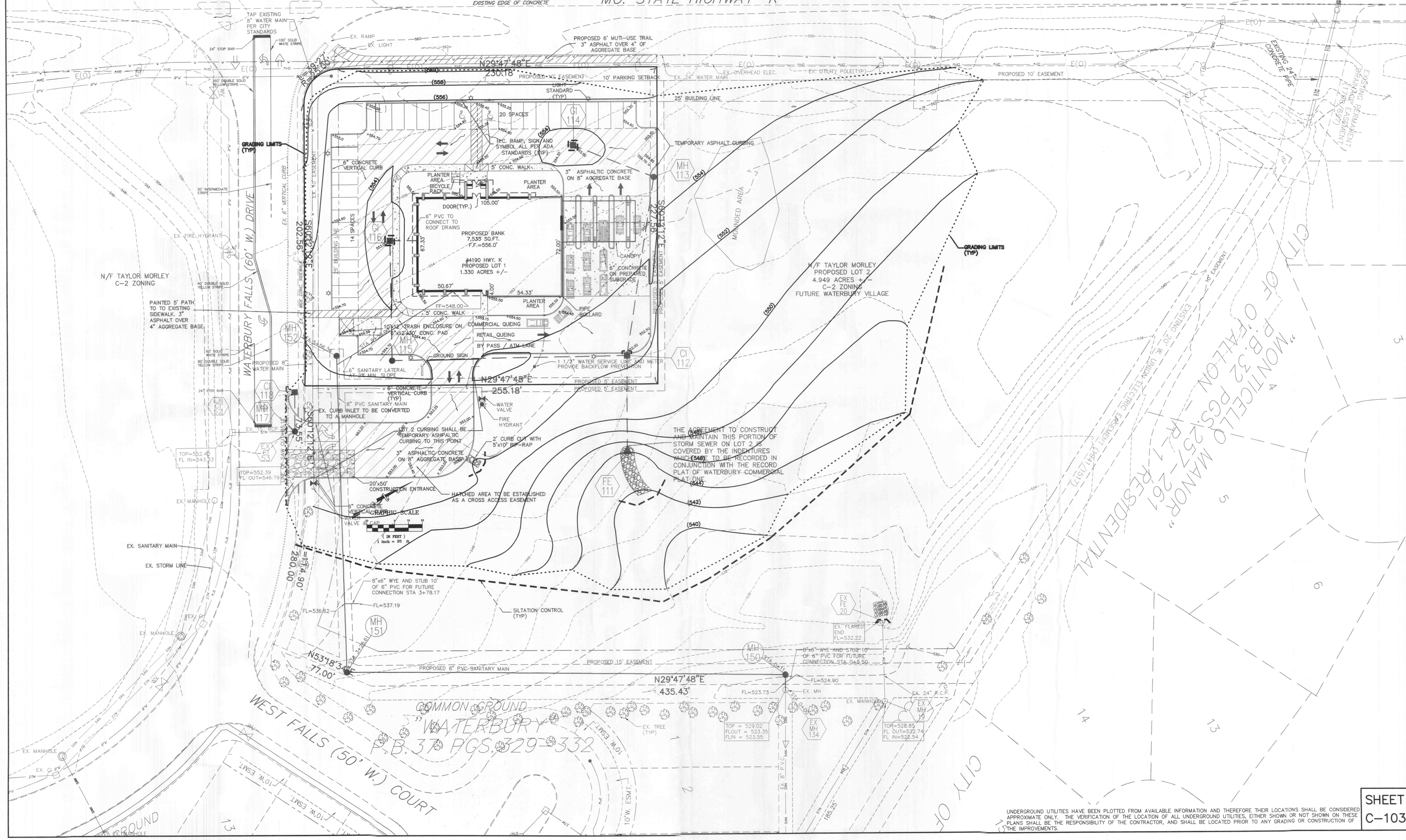

THE AGREEMENT TO CONSTRUCT AND MAINTAIN THIS PORTION OF STORM SEWER ON LOT 2 IS COVERED BY THE INDENTURES WHICH ARE TO BE RECORDED IN CONJUNCTION WITH THE RECORD PLAT OF WATERBURY COMMERCIAL PLAT ONE.

COMMON GROUND
"WATERBURY"
P.B. 37 PGS. 329-332
WEST FALLS (50' W.) COURT

UNDERGROUND UTILITIES HAVE BEEN PLOTTED FROM AVAILABLE INFORMATION AND THEREFORE THEIR LOCATIONS SHALL BE CONSIDERED APPROXIMATE ONLY. THE VERIFICATION OF THE LOCATION OF ALL UNDERGROUND UTILITIES, EITHER SHOWN OR NOT SHOWN ON THESE PLANS SHALL BE THE RESPONSIBILITY OF THE CONTRACTOR, AND SHALL BE LOCATED PRIOR TO ANY GRADING OR CONSTRUCTION OF THE IMPROVEMENTS.

E:\DWG\9500PLUS\Waterbury Commercial\9713EA\CONSTRUCTION\9713EA.CON.dwg, GRADING PLAN(3), 12/19/2003 11:13:02 AM, Station 23 LW