

**J. R. GRIMES**  
**CONSULTING ENGINEERS, INC.**  
 1030 OLD TESSON ROAD  
 ST. LOUIS, MO. 63128  
 PH. (314) 840-6100  
 FAX (314) 840-6010

REV. NO.	REMARKS	DATE
1	PER CITY OF O'FALLON COMMENTS	10/15/02
2	PER CITY OF O'FALLON COMMENTS	01/24/06

**GRADING PERMIT  
 DOCUMENTS FOR  
 KELLEN-BECK  
 DETENTION**

**GRADING PLAN**

JOB NUMBER: 0675H  
 DRAWN BY: JLW  
 DATE: 08/20/02  
 CHECKED BY: LJM  
 DATE: 08/20/02  
 SHEET:

**C2**

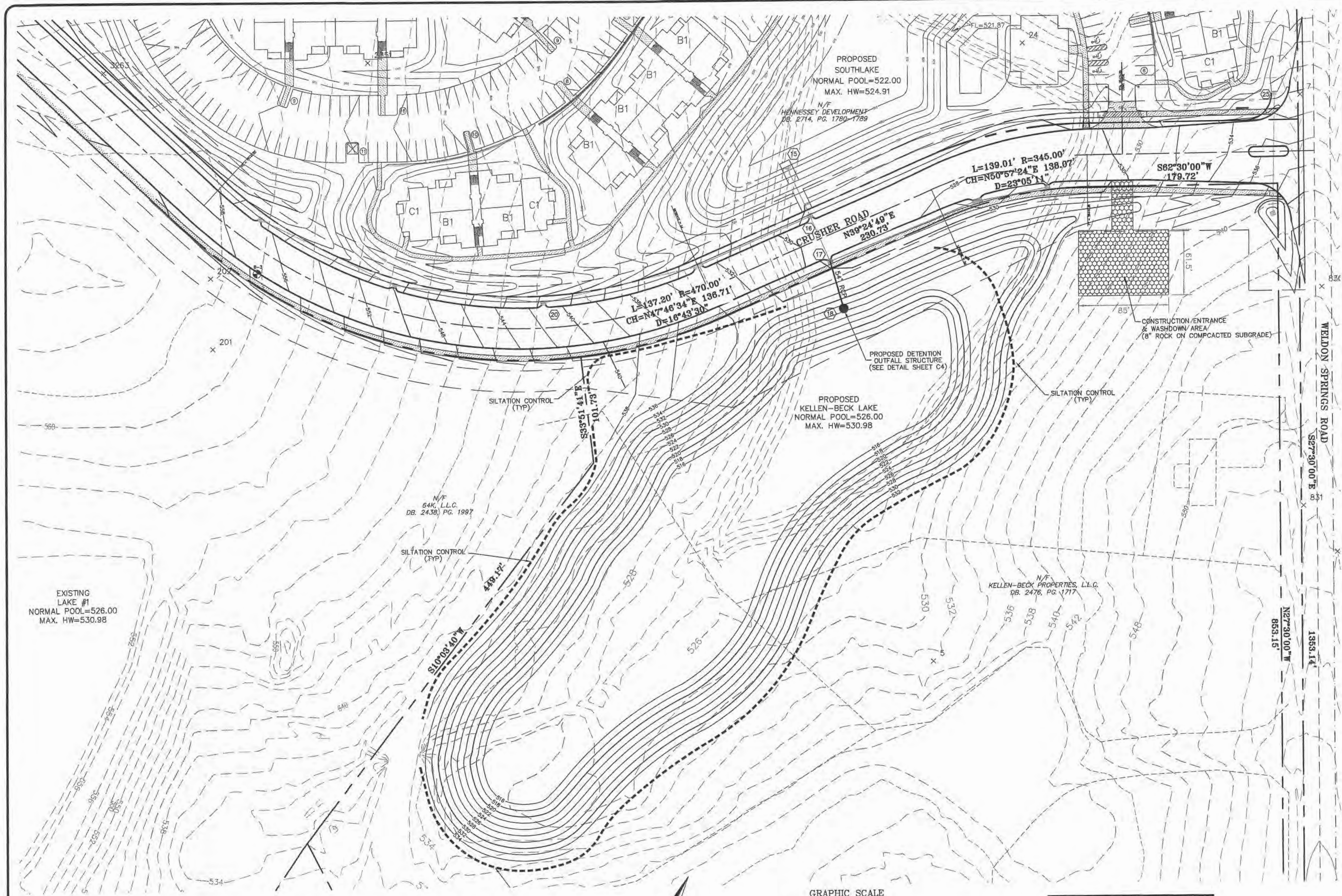

PREPARED FOR:  
**KELLEN-BECK PROPERTIES, LLC**  
 2681 MILLINEUM DR.  
 SUITE 122  
 O'FALLON, MO. 63366  
 PH. (636) 561-0596  
 FAX (636) 625-2679

ANY SPRINGS FOUND ON THE SITE  
 WILL BE DRAINED INTO THE DETENTION  
 BASIN.

WHILE SERVING AS A SEDIMENT BASIN,  
 THE OUTFALL STRUCTURE IS TO BE  
 WRAPPED IN FILTER FABRIC.

J:\0675H\C2-SITE.dwg, C2-GRADE, 1/26/2006 2:44:15 PM, jbrnk