

# PRE-DEVELOPED DRAINAGE AREA MAP

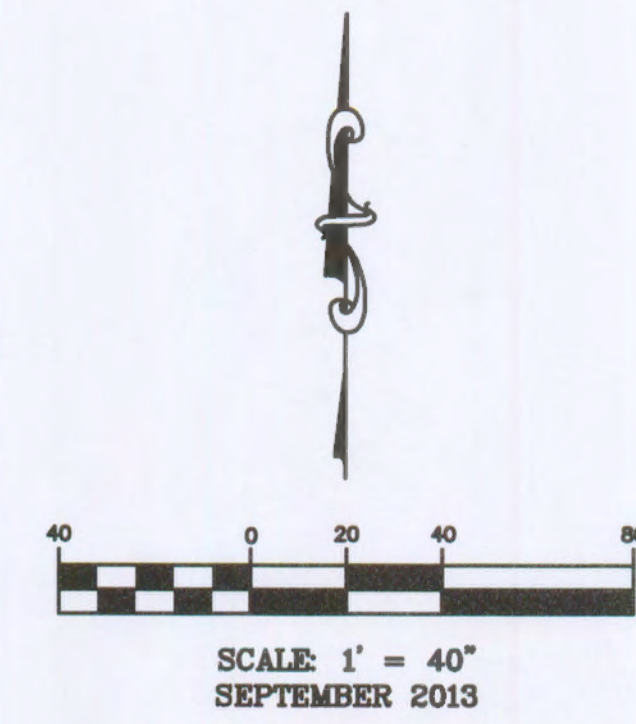
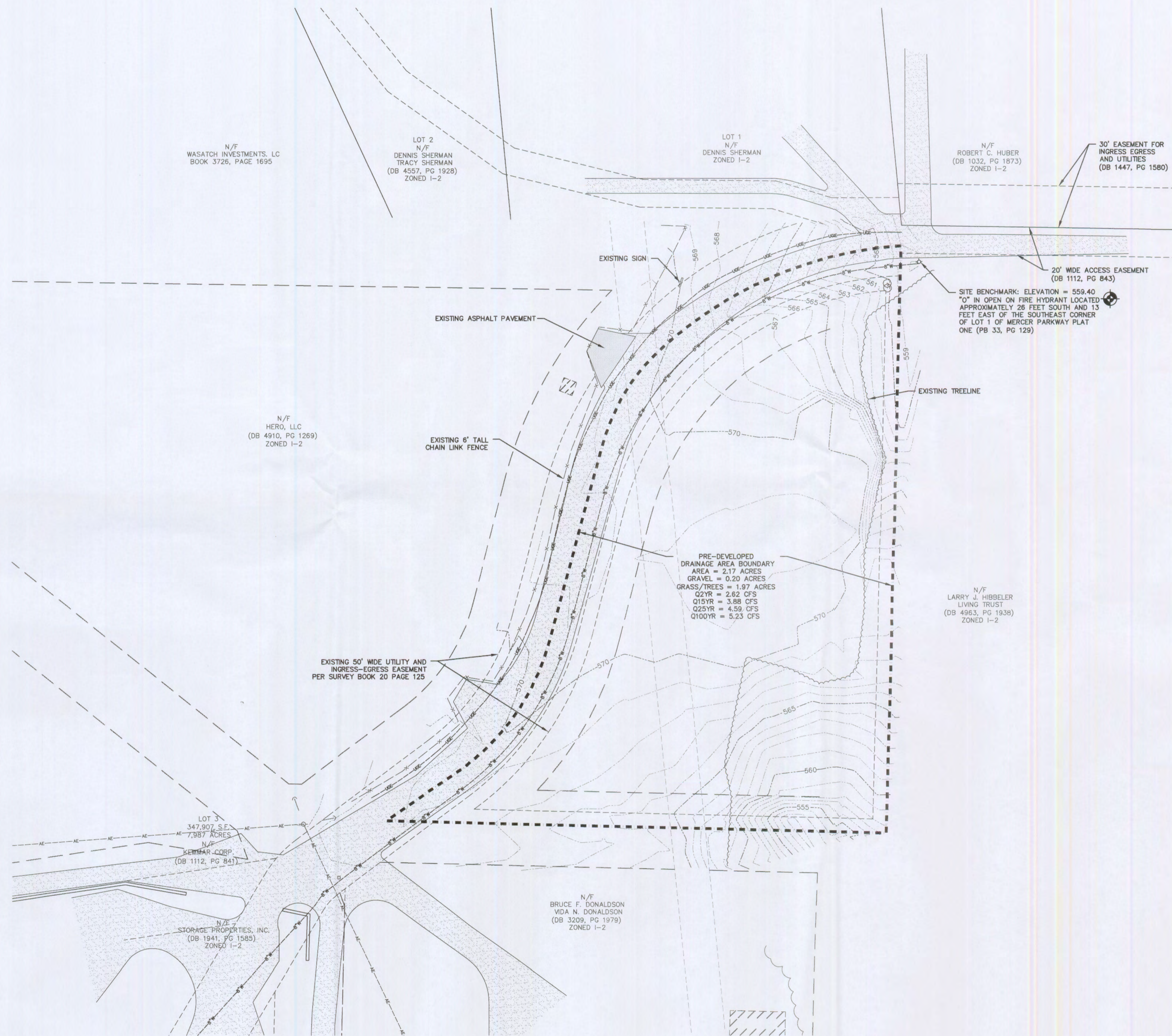

## LEGEND

PROPERTY LINE	— P —
EASEMENT	— E —
SETBACK	— S —
EXISTING AERIAL ELECTRIC	— AE —
EXISTING UTILITY POLE	— U —
EXISTING GUY WIRE	— G —
EXISTING CHAIN LINK FENCE	— X —
EXISTING WATER MAIN	— B'W —
EXISTING TREE	— T —
EXISTING TREELINE	— TL —
EXISTING UNDERGROUND ELECTRIC	— UGE —
EXISTING FIRE HYDRANT	— FH —
EXISTING GRAVEL ROAD	— GR —
EXISTING ASPHALT PAVEMENT	— AP —
EXISTING BUILDING	— B —
EXISTING 1' CONTOUR	— XXX —
EXISTING 5' CONTOUR	— XXX —
DRAINAGE AREA BOUNDARY	— D —

Lot 1 of Kemmar Court

Engineering Company's Information

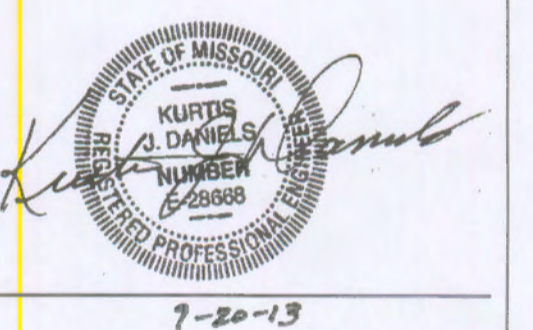

DATE  
Kurtis J. Daniels No. E-28668  
Registered Professional Engineer  
State of Missouri  
for Cochran Engineering & Surveying

Owner: Hero, LLC  
Developer: Grace Hauling  
1010 Hoff Road  
O'Fallon, MO 63366  
Phone: 636-398-8060  
City of O'Fallon Standard Sheet

P+Z No.  
Approval Date: 7/6/13  
City No. 00-42.06

Page No.  
C5