

GRAPHIC SCALE



(IN FEET)
1 inch = 50 ft.

PROPERTY N/F
THADDEUS AND KAREN THEIS
5912/2396

PROPERTY N/F
JESSE T. WIGGINS
6218/361

PROJECT TITLE:

KEYSTONE RIDGE

Issue Date: 02/20/2017

ENGINEERING
PLANNING
SURVEYING
221 Point West Blvd.
St. Charles, MO 63301
636-928-6652
FAX 636-928-1718

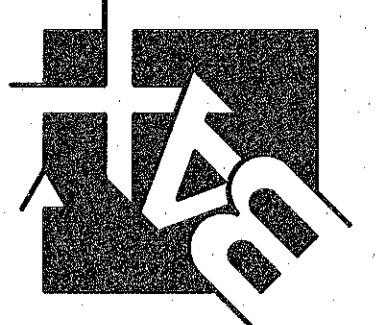

DISCLAIMER OF RESPONSIBILITY
I hereby specify that the documents intended to be authorized by my seal are limited to this sheet, and I hereby disclaim any responsibility for all other drawings, specifications, estimates, reports or other documents or instruments relating to or intended to be used for any part or parts of the architectural or engineering project or projects herein.

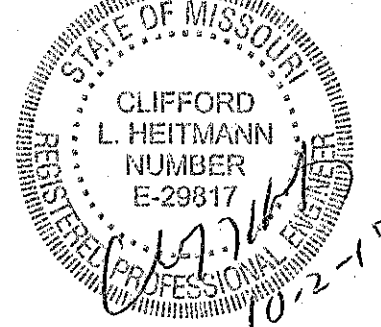

CLIFFORD L. HEITMANN
CIVIL ENGINEER
E29817

Copyright 2017
Box Engineering Company, Inc.
Authority No. 000655
All Rights Reserved

REVISIONS	
05/01/17	CITY COMMENTS
07/20/17	CITY COMMENTS
08/07/17	CITY COMMENTS
08/21/17	CITY COMMENTS
08/31/17	CITY COMMENTS
10/02/17	CITY COMMENTS

Developer / Owner:
KEYSTONE RIDGE LAND, LLC
10328 LAKE BLUFF DRIVE
ST. LOUIS, MO 63123
314-892-3030 EXT. 121

SITE PLAN

P+Z No. #32-16

City No. #

Page No.

4 of 33

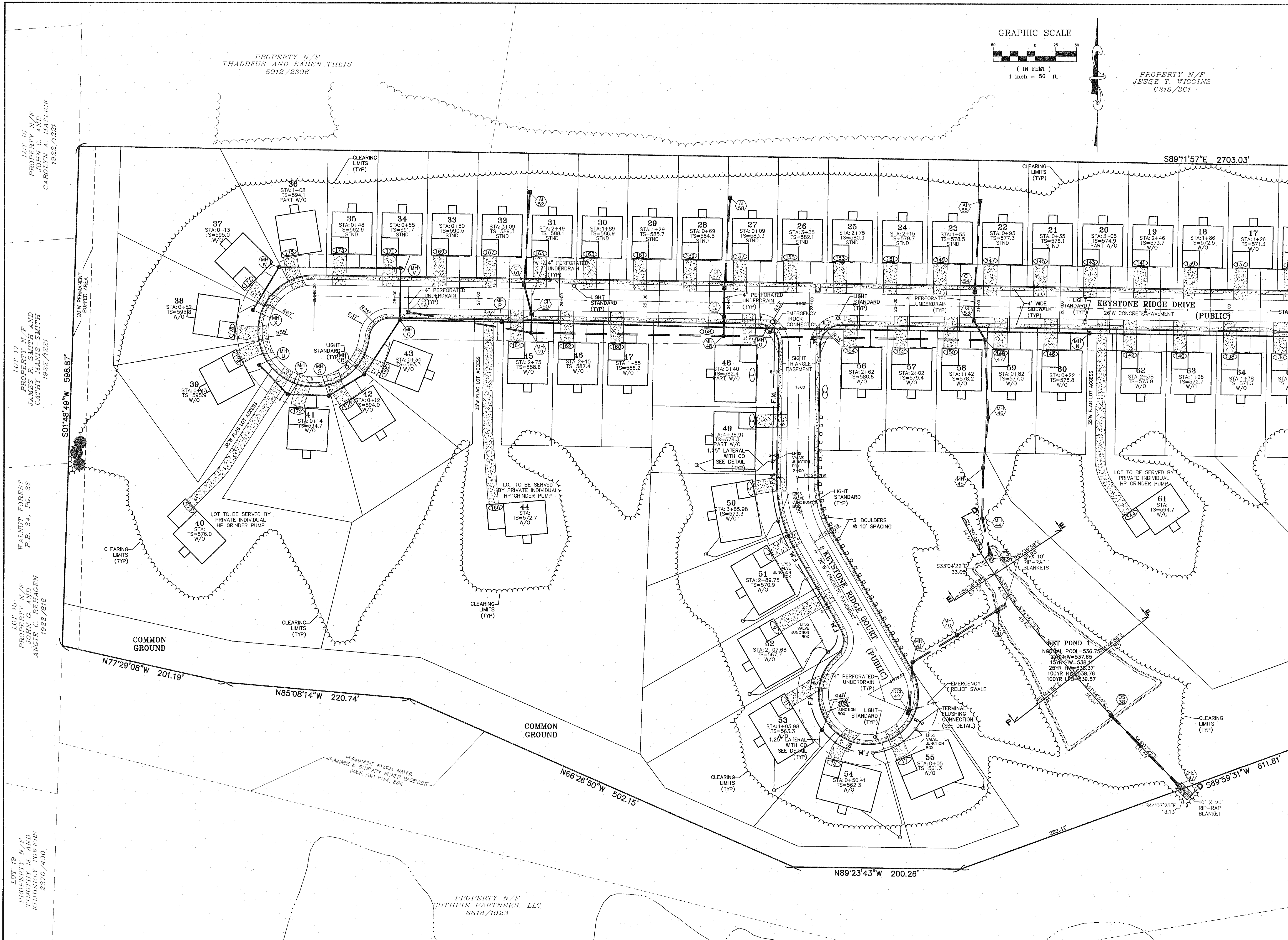

LOT 16
PROPERTY N/F
JOHN C. AND
CAROLYN A. MATLICK
1922/1221

LOT 17
PROPERTY N/F
JAMES R. SMITH AND
CATHY MANIS-SMITH
1922/1221

WALNUT FOREST
PROPERTY N/F
F.B. 34, P.C. 36

LOT 18
PROPERTY N/F
JOHN C. AND
ANGIE C. REHAGEN
1933/616

LOT 19
PROPERTY N/F
TIMOTHY M. AND
KIMBERLY TOWERS
2370/490

PROPERTY N/F
GUTHRIE PARTNERS, LLC
6618/1023