

**NOTES:**  
 1. PROVIDE COMPACTED GRANULAR FILL TO ALL WATER MAIN TRENCHES THAT CROSS THE PAVEMENT, LIE WITHIN TEN (10) FEET OF THE EDGE OF PAVEMENT AND/OR THE 1:1 SHEAR PLANE OF THE PAVEMENT.  
 2. ALL WATER MAINS ARE TO HAVE A MINIMUM 42" OF COVER.

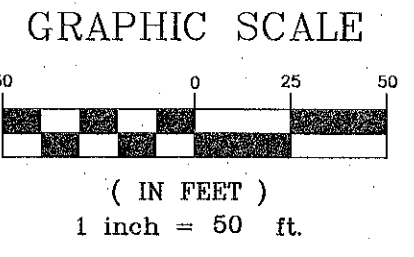

SECTION 22  
 SECTION 23

N04°14'53"E 421.84'

PROPERTY N/F  
 RANDY GARDNER  
 4060 /1153

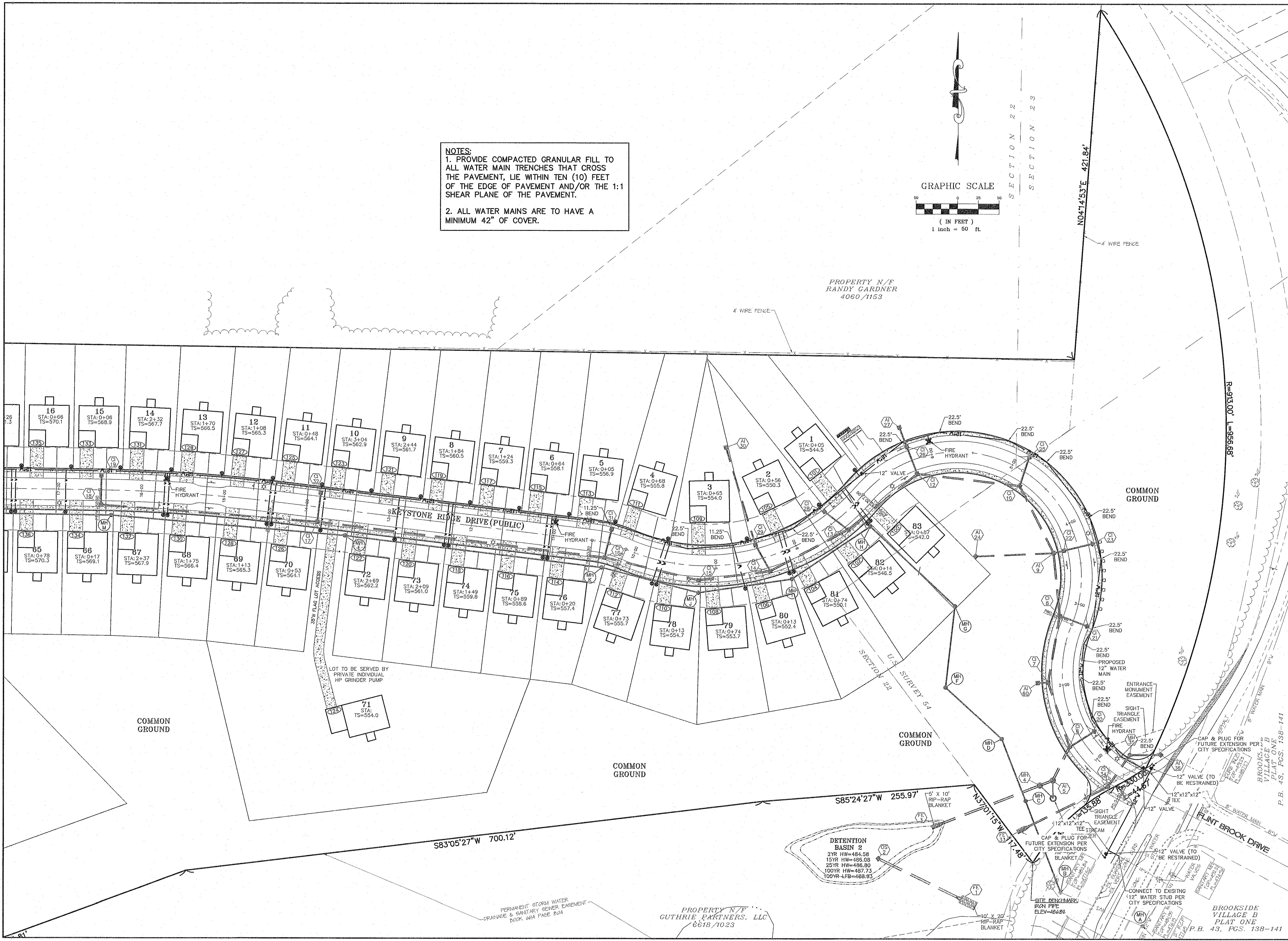

PROJECT TITLE:

**KEYSTONE  
 RIDGE**

ENGINEERING  
 PLANNING  
 SURVEYING  
 221 Point West Blvd.  
 St. Charles, MO 63301  
 636-926-5552  
 FAX 636-926-1718

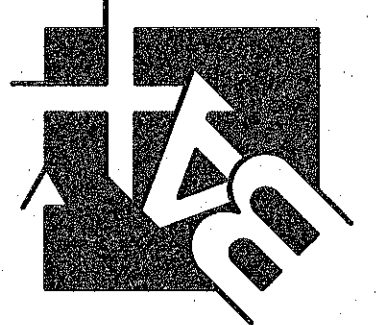

DISCLAIMER OF RESPONSIBILITY  
 I hereby specify that the documents intended to be authorized by my seal are limited to this sheet, and I hereby disclaim any responsibility for all other drawings, specifications, estimates, reports or other documents or instruments relating to or intended to be used for any part or parts of the architectural or engineering project or survey.

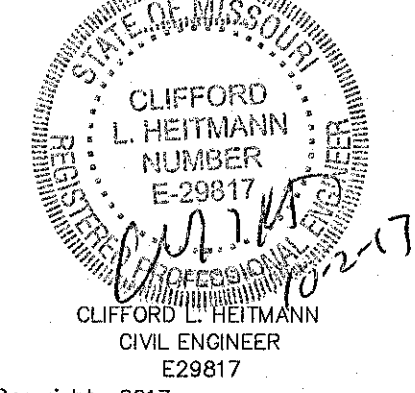

Copyright 2017  
 Box Engineering Company, Inc.  
 Authority No. 000655  
 All Rights Reserved

| REVISIONS |               |
|-----------|---------------|
| 05/01/17  | CITY COMMENTS |
| 07/20/17  | CITY COMMENTS |
| 08/07/17  | CITY COMMENTS |
| 08/21/17  | CITY COMMENTS |
| 08/31/17  | CITY COMMENTS |
| 10/02/17  | CITY COMMENTS |

Developer / Owner:  
 KEYSTONE RIDGE LAND, LLC  
 10328 LAKE BLUFF DRIVE  
 ST. LOUIS, MO 63123  
 314-892-3030 EXT. 121

P+Z No. #32-16

City No. #

Page No. 7 of 33

WATER PLAN