

THIS SHEET FOR DRAINAGE PURPOSES ONLY, NOT TO BE USED FOR CONSTRUCTION.

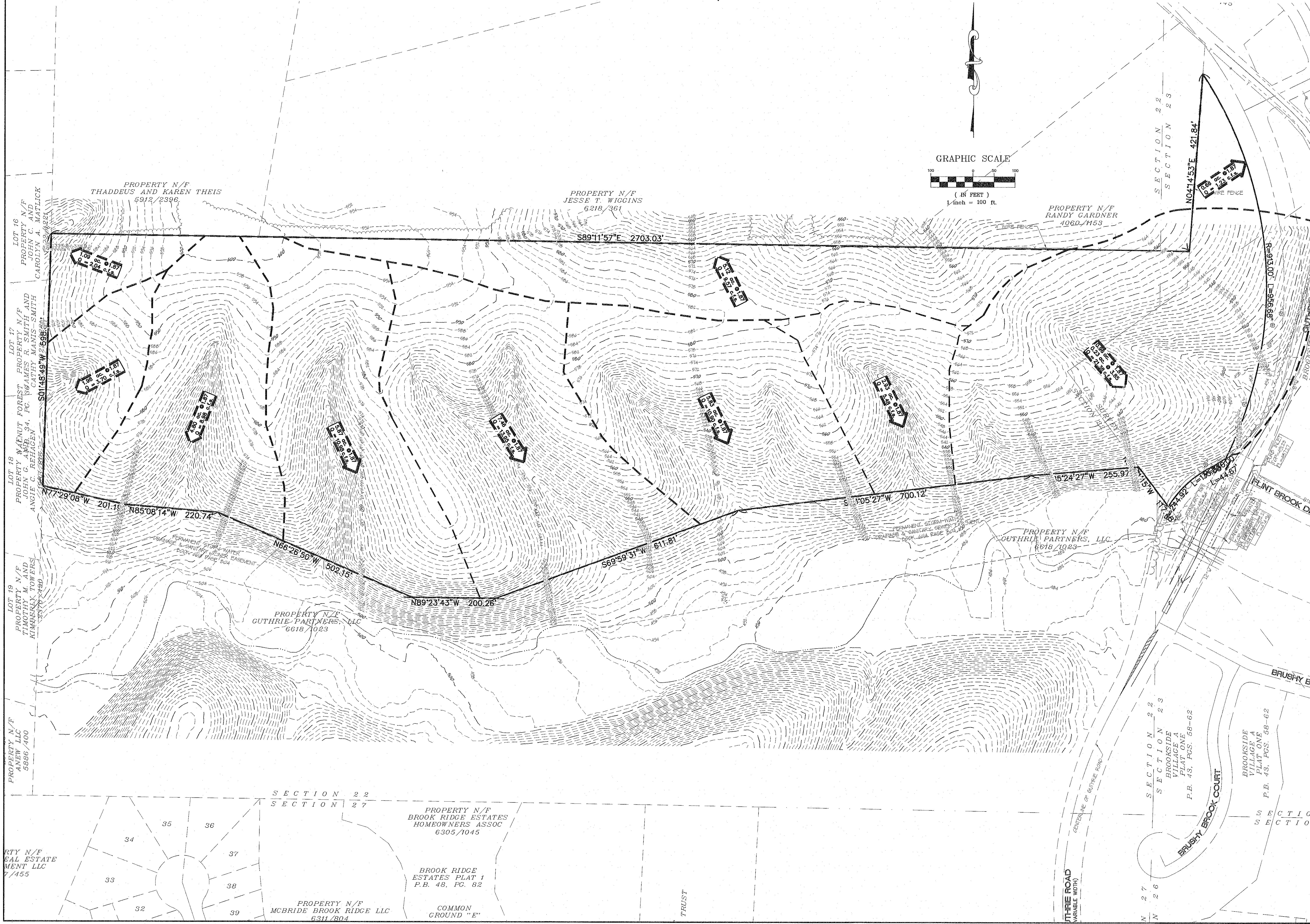

PROJECT TITLE:  
**KEYSTONE  
RIDGE**

ENGINEERING  
SURVEYING  
231 Point West Blvd.  
St. Charles, MO 63301  
636-928-5662  
FAX 636-928-1718

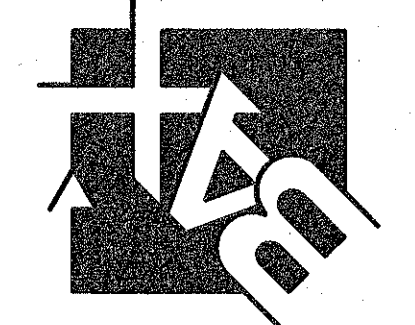

DISCLAIMER OF RESPONSIBILITY  
I hereby specify that the documents intended to be authorized by my seal are limited to the sheet, and I hereby disclaim any responsibility for all other drawings, specifications, estimates, reports or other documents or instruments relating to or intended to be used for any part or parts of the architectural or engineering project or survey.

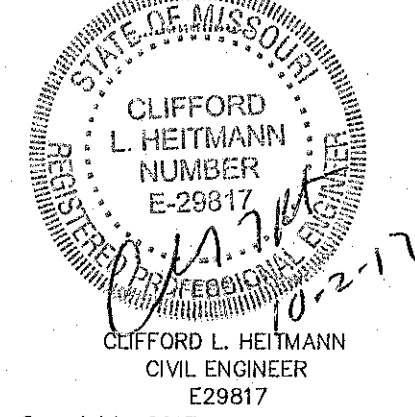

Copyright © 2017  
Box Engineering Company, Inc.  
Authority No. 000695  
All Rights Reserved

REVISIONS	
05/01/17	CITY COMMENTS
07/20/17	CITY COMMENTS
08/07/17	CITY COMMENTS
08/21/17	CITY COMMENTS
08/31/17	CITY COMMENTS
10/02/17	CITY COMMENTS

Developer / Owner:  
**KEYSTONE RIDGE LAND, LLC**  
10328 LAKE BLUFF DRIVE  
ST. LOUIS, MO 63123  
314-892-3030 EXT. 121

P+Z No. #32-16  
City No. #

Page No. 22 of 33

PRE-DEVELOPED DRAINAGE AREA MAP

Box Project #16-16857 Issue Date: 02/20/2017