

NOTE:
FINAL LIGHTING LAYOUT AND DESIGN TO BE PROVIDED BY AMEREN UE PRIOR TO CONSTRUCTION.

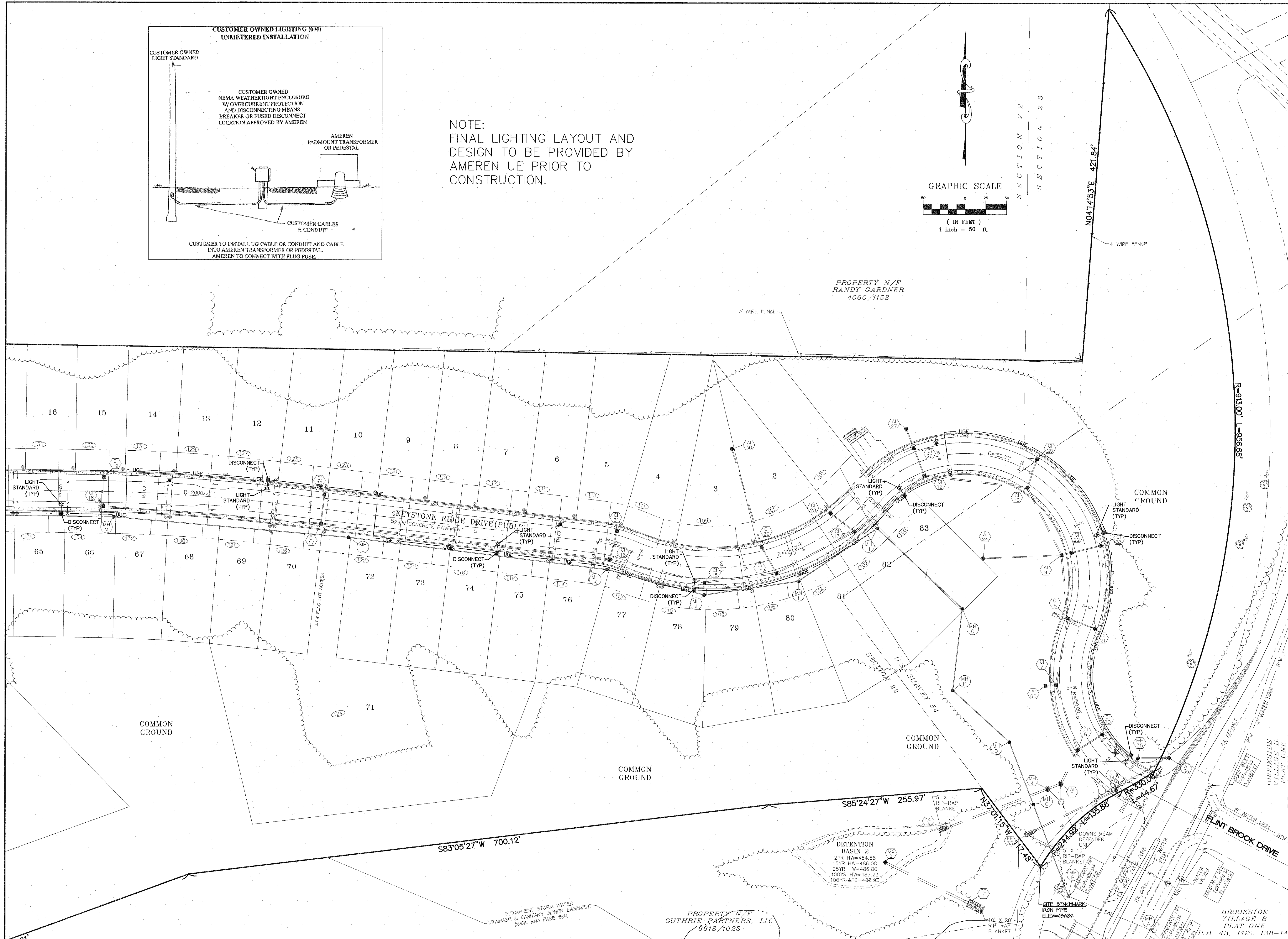
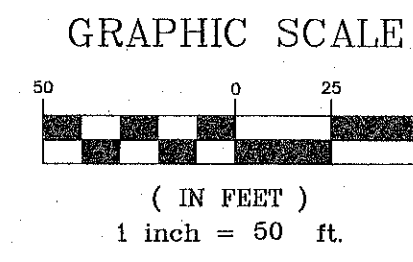

PROJECT TITLE:

KEYSTONE RIDGE

ENGINEERING
PLANNING
SURVEYING
221 Point West Blvd.
St. Charles, MO 63301
636-938-5656
FAX 636-938-1718

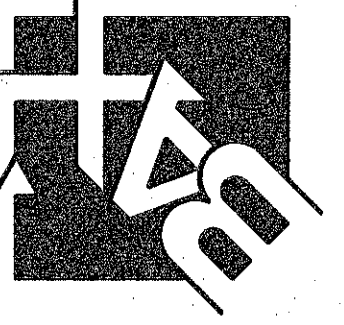

DISCLAIMER OF RESPONSIBILITY
I hereby specify that the documents intended to be authorized by my seal are limited to this sheet, and I hereby disclaim any responsibility for all other Drawings, Specifications, Estimates, Reports or other documents or instruments relating to or intended to be used for any part or parts of the architectural or engineering project or survey.

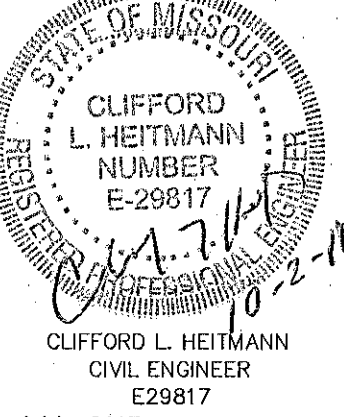

Copyright © 2017
Box Engineering Company, Inc.
Authority No. 000655
All Rights Reserved

| REVISIONS | |
|-----------|---------------|
| 05/01/17 | CITY COMMENTS |
| 07/20/17 | CITY COMMENTS |
| 08/07/17 | CITY COMMENTS |
| 08/21/17 | CITY COMMENTS |
| 08/31/17 | CITY COMMENTS |
| 10/02/17 | CITY COMMENTS |

Developer / Owner:
KEYSTONE RIDGE LAND, LLC
10328 LAKE BLUFF DRIVE
ST. LOUIS, MO 63123
314-892-3030 EXT. 121

P+Z No. #32-16
City No. #
Page No.

LIGHTING PLAN