

NOTE:
FINAL LIGHTING LAYOUT AND
DESIGN TO BE PROVIDED BY
AMEREN UE PRIOR TO
CONSTRUCTION.

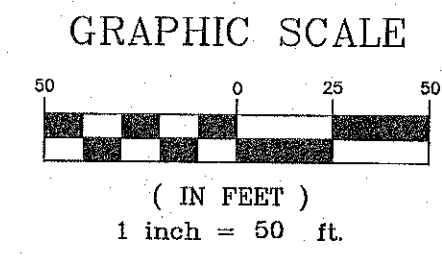

PROPERTY N/F
JESSE T. WIGGINS
6218/361

PROJECT TITLE:

**KEYSTONE
RIDGE**

Issue Date: 02/20/2017

ENGINEERING
DRAWING
SURVEYING
221 Park West Blvd.
St. Charles, MO 63301
636-928-6502
FAX 636-928-1718

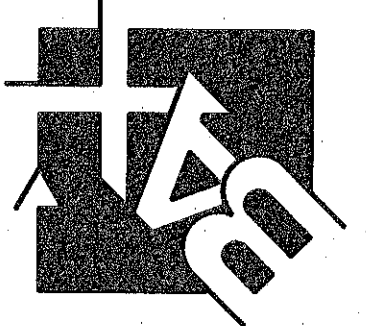

DISCLAIMER OF RESPONSIBILITY
I hereby specify that the documents intended to be
authentic and that my seal are limited to this sheet,
and I hereby disclaim any responsibility for all other
Drawings, Specifications, Estimates, Reports or other
documents or instruments relating to or intended to
be used for any part or parts of the architectural or
engineering project or survey.

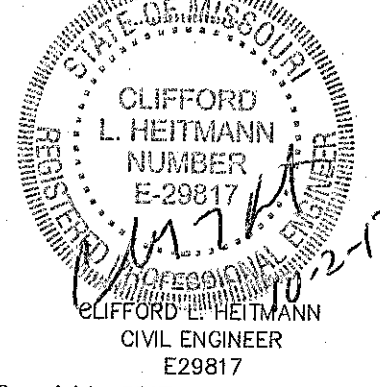

Copyright 2017
Box Engineering Company, Inc.
Authority No. 000555
All Rights Reserved

REVISIONS

DATE	CITY COMMENTS
05/01/17	CITY COMMENTS
07/20/17	CITY COMMENTS
08/07/17	CITY COMMENTS
08/21/17	CITY COMMENTS
08/31/17	CITY COMMENTS
10/02/17	CITY COMMENTS

Developer / Owner:

KEYSTONE RIDGE LAND, LLC
10328 LAKE BLUFF DRIVE
ST. LOUIS, MO 63123
314-892-9030 EXT. 121

LIGHTING PLAN

P+Z No.

#32-16

City No.

#

Page No.

24B of 33

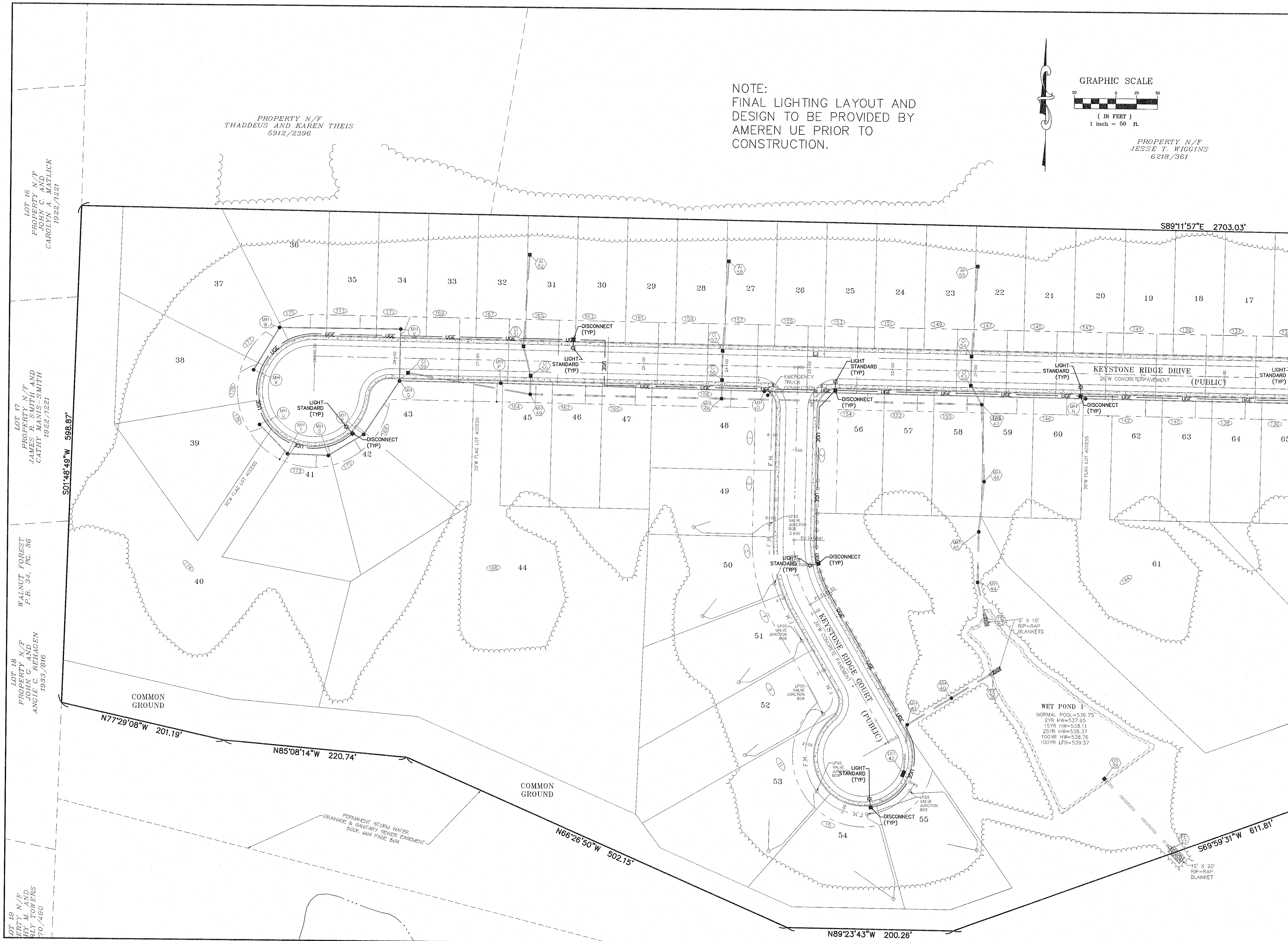

LOT 16
PROPERTY N/F
JOHN C. AND
CAROLYN A. MATLICK
1922/1821

LOT 17
PROPERTY N/F
JAMES R. SMITH AND
CATHY MANIS-SMITH
1922/1221

LOT 18
PROPERTY N/F
JOHN C. AND
ANGIE C. REHAGEN
1933/816

LOT 19
PROPERTY N/F
EVA M. AND
RAY TOWERS
70/490

PROPERTY N/F
THADDEUS AND KAREN THEIS
5912/2396

WALNUT FOREST
P.E. 34, F.C. 36

COMMON GROUND

COMMON GROUND

PERMANENT STORM WATER
DRAINAGE & SANITARY SEWER EASEMENT
BOOK 414 PAGE 604

S01°48'49"W 598.87'

S89°11'57"E 2703.03'

N77°29'08"W 201.19'

N85°08'14"W 220.74'

N66°26'50"W 502.15'

N89°23'43"W 200.26'

S69°59'31"W 611.81'

WET POND 1
NORMAL POOL=536.75
2YR HW=537.55
15YR HW=538.11
25YR HW=538.37
100YR HW=538.76
100YR LFB=539.57