

PROPERTY N/F  
JESSE T. WIGGINS  
6218 /361

PROPERTY N/F  
THADDEUS AND KAREN THEIS  
5912 /2396

PROJECT TITLE:

**KEYSTONE  
RIDGE**

Box Project # 16-16857 Issue Date: 02/20/2017

ENGINEERING  
PLANNING  
SURVEYING  
221 Font. Trent Blvd.  
St. Charles, MO 63301  
636-928-5652  
FAX 636-928-1718

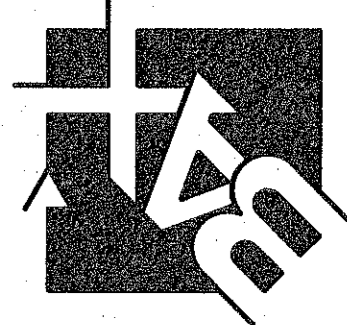

DISCLAIMER OF RESPONSIBILITY  
I hereby certify that the documents intended to be authorized by my seal are limited to this case, and I hereby disclaim any responsibility for all other drawings, specifications, estimates, reports or other documents or instruments relating to or intended to be used for any part or parts of the architectural or engineering project or survey.

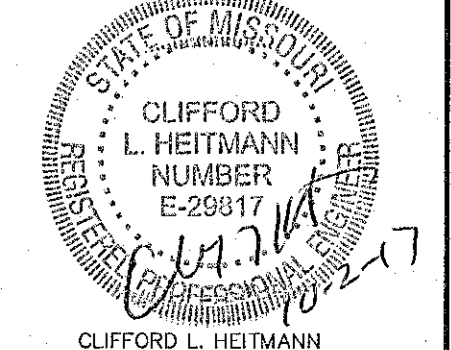

Copyright 2017  
Box Engineering Company, Inc.  
Authority No. 000655  
All Rights Reserved

REVISIONS

DATE	REVISION
05/01/17	CITY COMMENTS
07/20/17	CITY COMMENTS
08/07/17	CITY COMMENTS
08/21/17	CITY COMMENTS
08/31/17	CITY COMMENTS
10/02/17	CITY COMMENTS

Developer / Owner:  
KEYSTONE RIDGE LAND, LLC  
10328 LAKE BLUFF DRIVE  
ST. LOUIS, MO 63123  
314-892-3030 EXT. 121

**GRADING PLAN**

P+Z No. #32-16  
City No. #  
Page No.

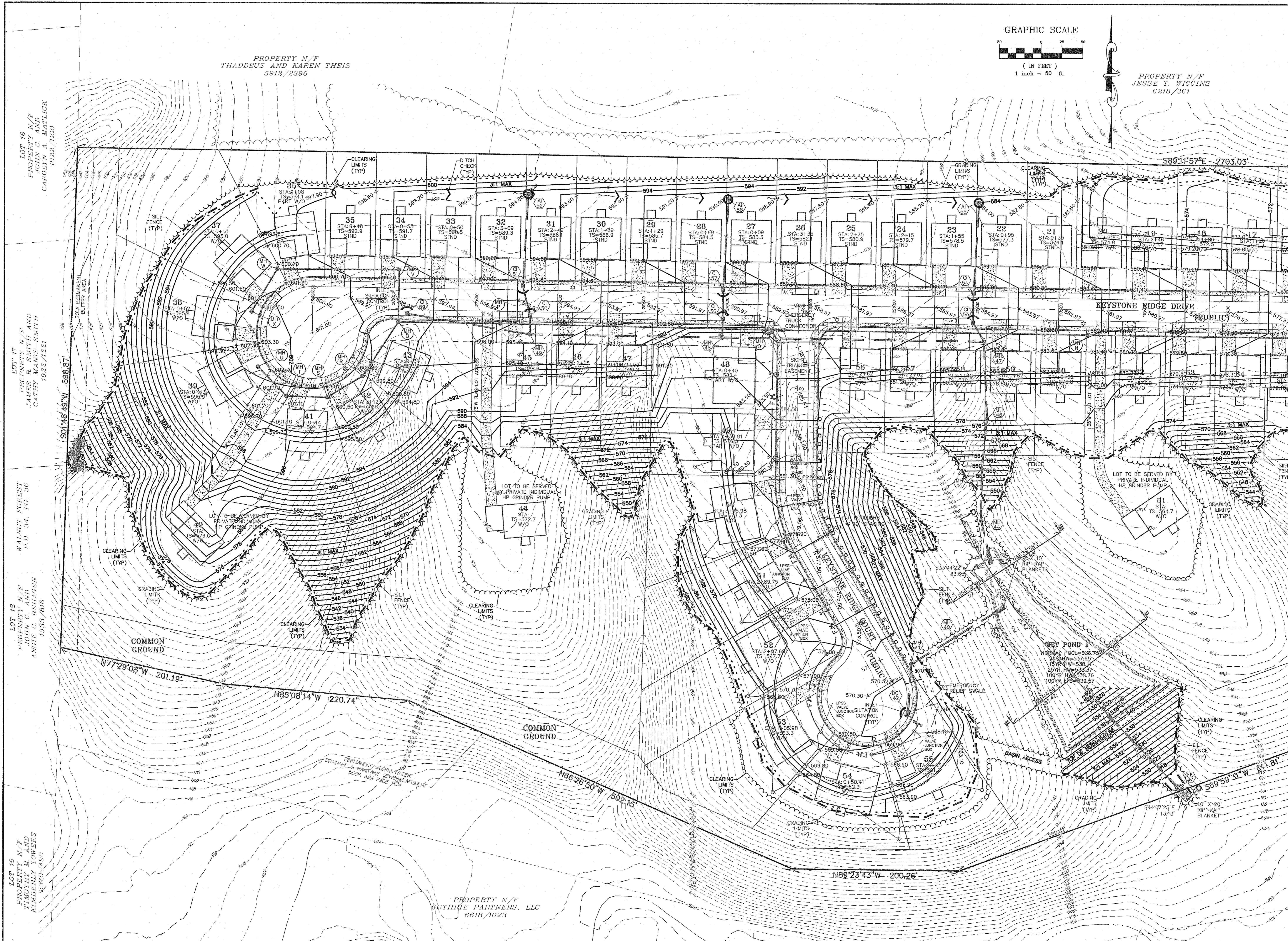

LOT 16  
PROPERTY N/F  
JOHN C. AND  
CAROLYN A. MATLICK  
1922 /1221

LOT 17  
PROPERTY N/F  
JAMES R. SMITH AND  
CATHY MANIS SMITH  
1922 /1221

LOT 18  
PROPERTY N/F  
ANGIE C. REHAGEN  
1933 /816

LOT 19  
PROPERTY N/F  
TIMOTHY M. AND  
KIMBERLY TOWERS  
2370 /490

PROPERTY N/F  
CUTHRIE PARTNERS, LLC  
6618 /1023