

NOTES:
 1. PROVIDE COMPACTED GRANULAR FILL TO ALL WATER MAIN TRENCHES THAT CROSS THE PAVEMENT, LIE WITHIN TEN (10) FEET OF THE EDGE OF PAVEMENT AND/OR THE 1:1 SHEAR PLANE OF THE PAVEMENT.
 2. ALL WATER MAINS ARE TO HAVE A MINIMUM 42" OF COVER.

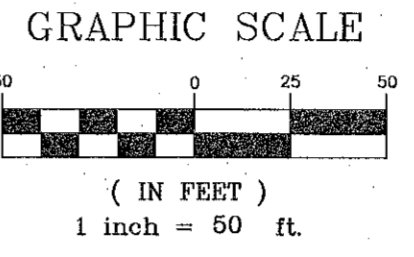

SECTION 22
 SECTION 23

PROPERTY N/F
 RANDY GARDNER
 4060/1153

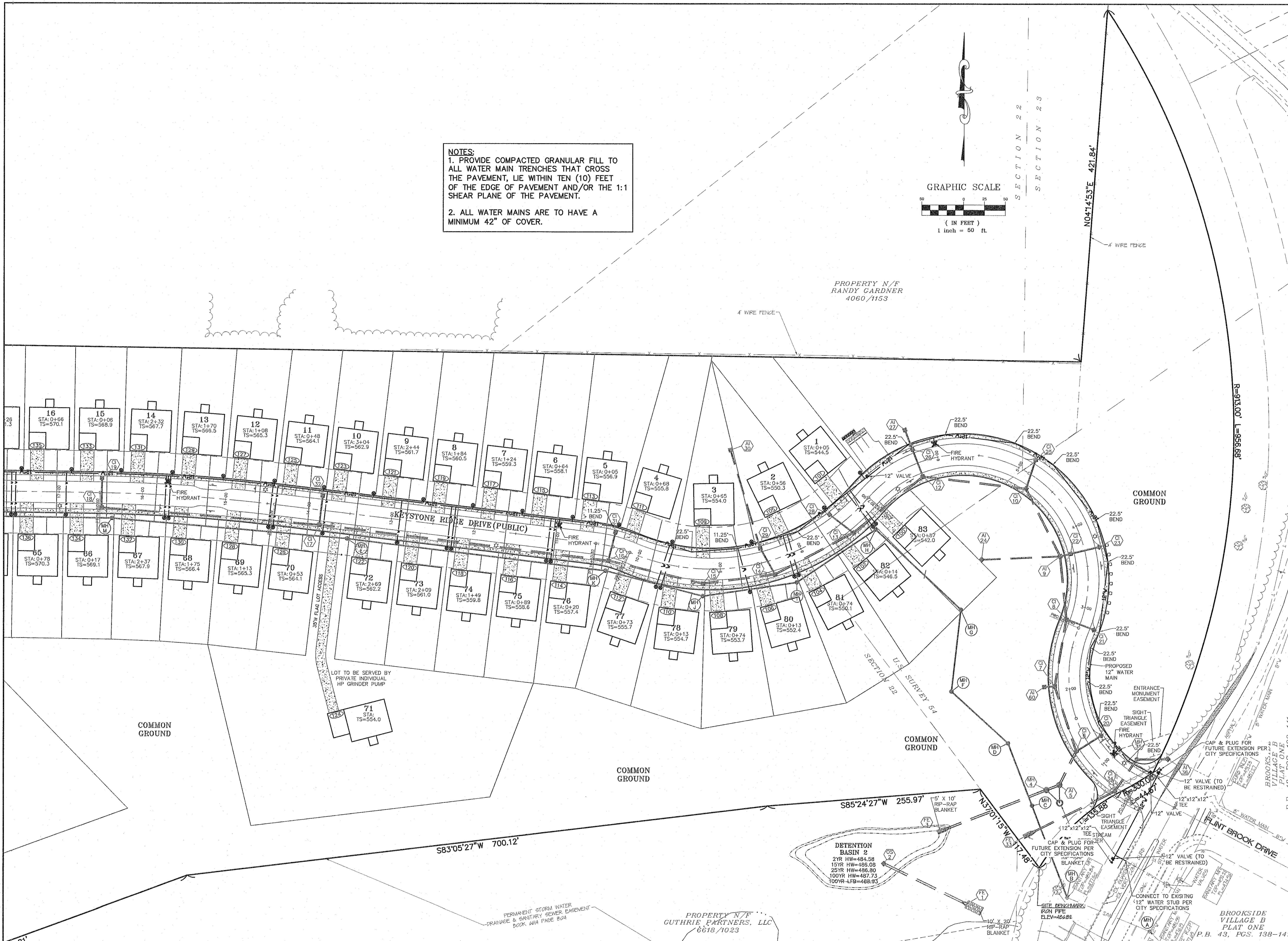

PROJECT TITLE:
**KEYSTONE
 RIDGE**

ENGINEERING
 PLANNING
 SURVEYING
 221 Point West Blvd.
 St. Charles, MO 63301
 636-926-6662
 FAX 636-926-1718

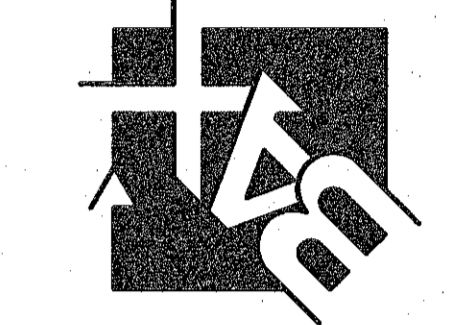

DISCLAIMER OF RESPONSIBILITY
 I hereby specify that the documents intended to be authorized by my seal are limited to this sheet, and I hereby disclaim any responsibility for all other drawings, specifications, estimates, reports or other documents or instruments relating to or intended to be used for any part or parts of the architectural or engineering project or survey.

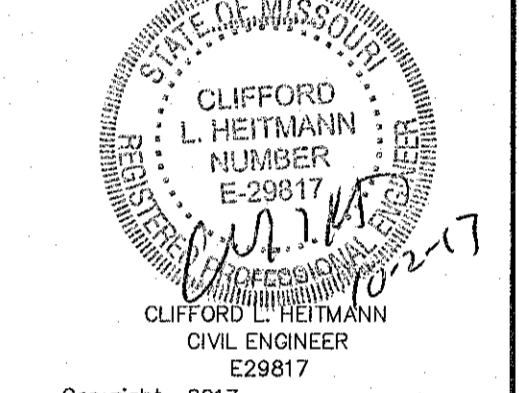

Copyright 2017
 Box Engineering Company, Inc.
 Authority No. 000655
 All Rights Reserved

REVISIONS	CITY COMMENTS
05/01/17	CITY COMMENTS
07/20/17	CITY COMMENTS
08/07/17	CITY COMMENTS
08/21/17	CITY COMMENTS
08/31/17	CITY COMMENTS
10/02/17	CITY COMMENTS

Developer / Owner:
 KEYSTONE RIDGE LAND, LLC
 10328 LAKE BLUFF DRIVE
 ST. LOUIS, MO 63123
 314-892-3030 EXT. 121

P+Z No. #32-16

City No. #

Page No. 7 of 33

WATER PLAN