

PROJECT TITLE:

KEYSTONE RIDGE

Issue Date: 02/20/2017

ENGINEERING PLANNING SURVEYING

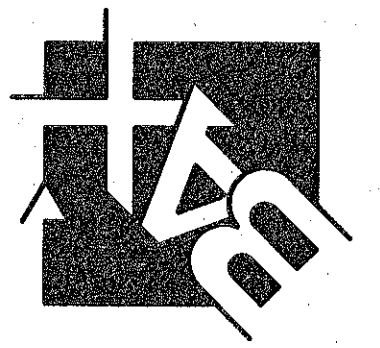

DISCLAIMER OF RESPONSIBILITY: I hereby specify that the documents intended to be authorized by my seal are limited to this sheet, and I hereby disclaim any responsibility for all other drawings, specifications, estimates, reports or other documents or instruments relating to or intended to be used for any part or parts of the architectural or engineering project or any part.

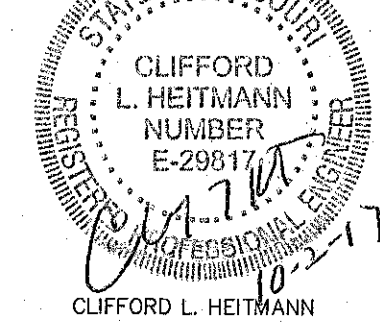

Copyright © 2017 Box Engineering Company, Inc. Authority No. 000655 All Rights Reserved

REVISIONS	
05/01/17	CITY COMMENTS
07/20/17	CITY COMMENTS
08/07/17	CITY COMMENTS
08/21/17	CITY COMMENTS
08/31/17	CITY COMMENTS
10/02/17	CITY COMMENTS

Developer / Owner:
 KEYSTONE RIDGE LAND, LLC
 10928 LAKE BLUFF DRIVE
 ST. LOUIS, MO 63123
 314-892-3030 EXT. 121

P-Z No. #32-16
 City No. #
 Page No. 21 of 33

SIGNAGE, STRIPING AND JOINT PLAN

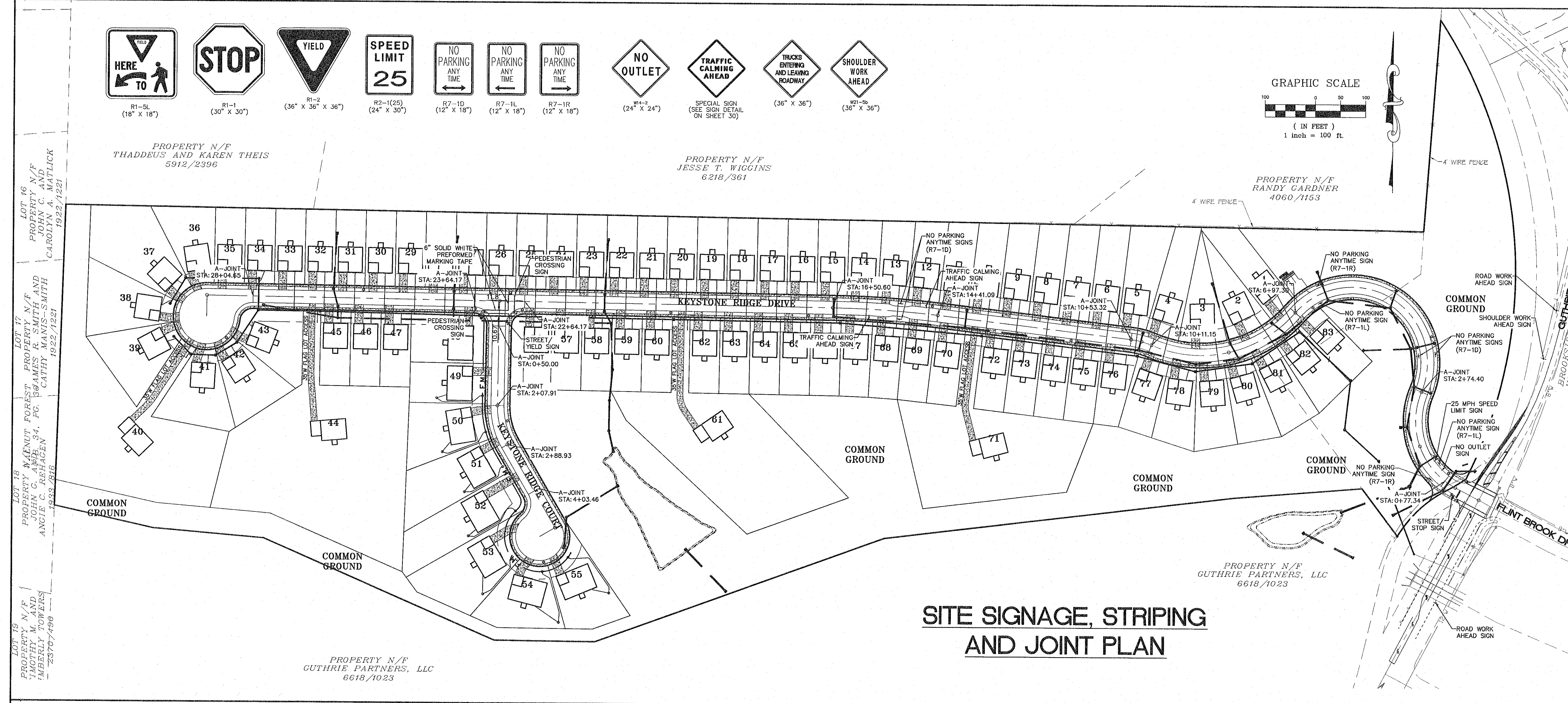

SITE SIGNAGE, STRIPING AND JOINT PLAN

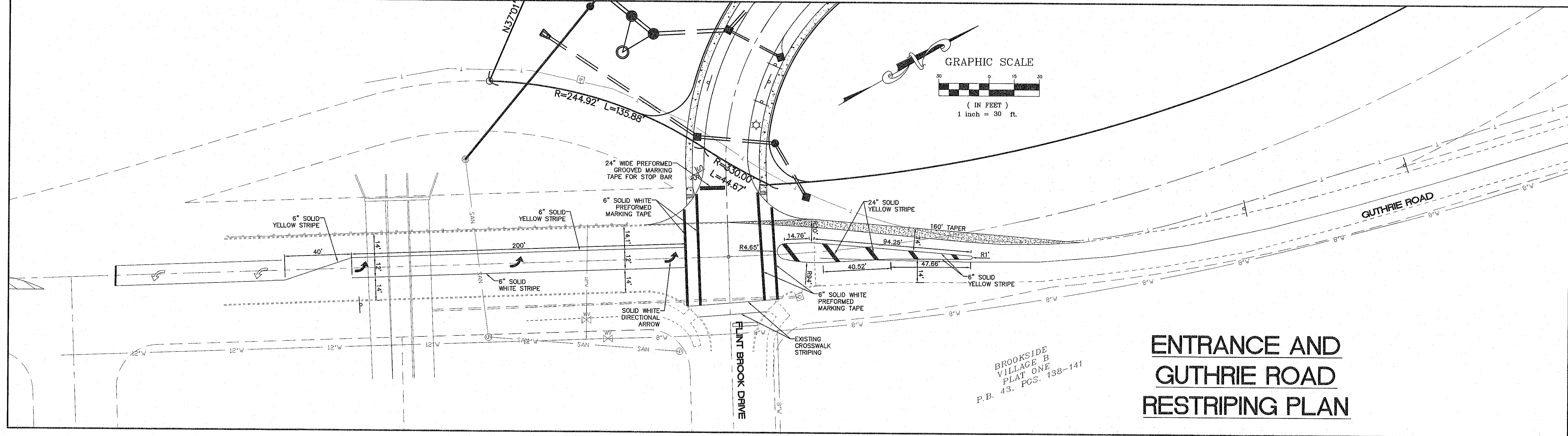

ENTRANCE AND GUTHRIE ROAD RESTRIPIING PLAN