

THIS SHEET FOR DRAINAGE PURPOSES ONLY, NOT TO BE USED FOR CONSTRUCTION.

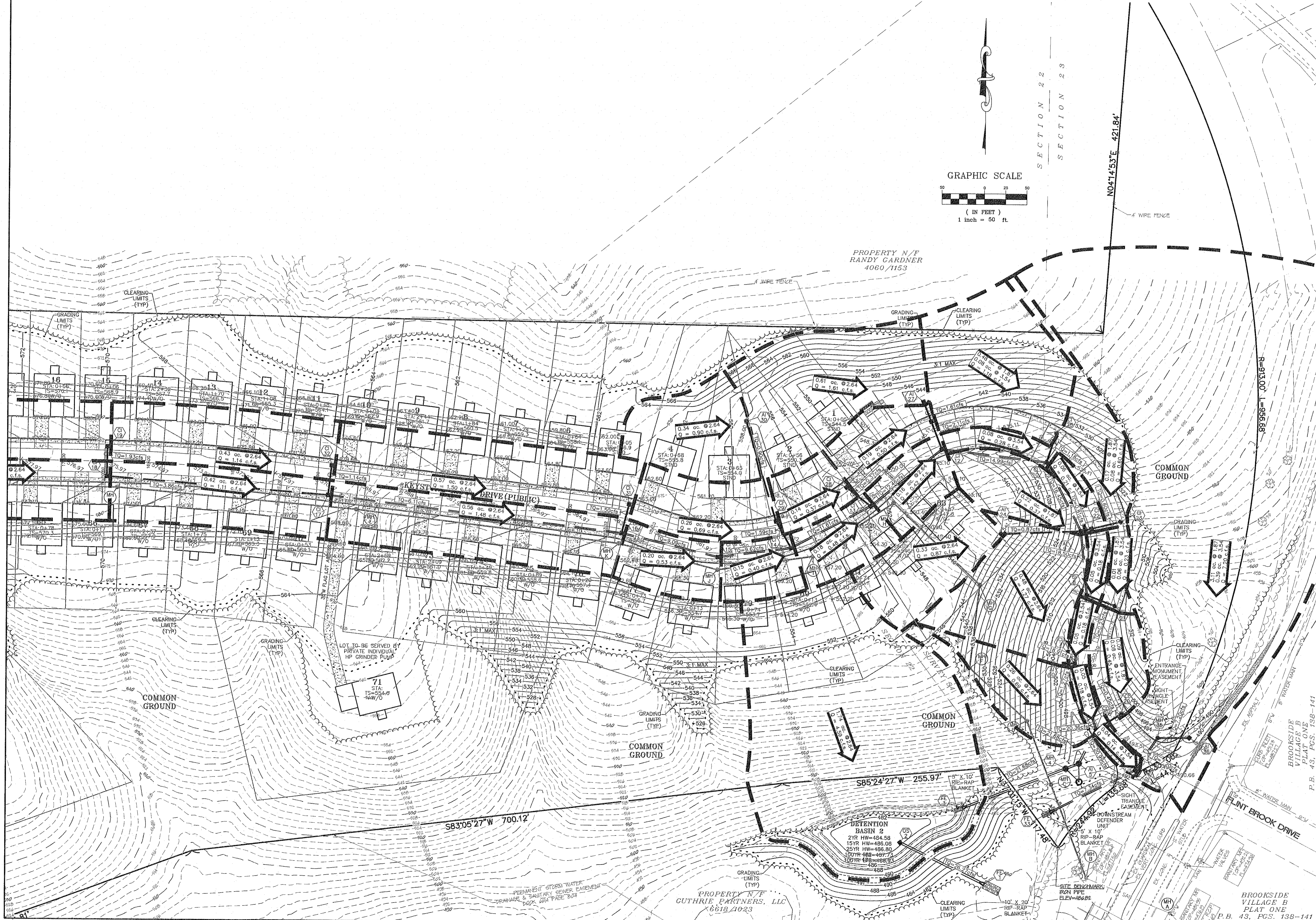

PROJECT TITLE:

**KEYSTONE
RIDGE**

ENGINEERING
PLANNING
SURVEYING
221 Point West Blvd.
St. Charles, MO 63301
636-939-5552
FAX 636-939-1716

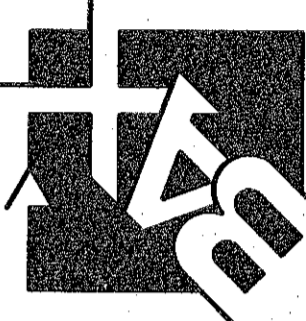

DISCLAIMER OF RESPONSIBILITY
I hereby specify that the documents intended to be
authentic and that my seal are limited to this sheet,
and I hereby disclaim any responsibility for all other
Drawings, Specifications, Estimates, Reports or other
documents or instruments relating to or intended to
be used for any part or parts of the architectural or
engineering project or projects.

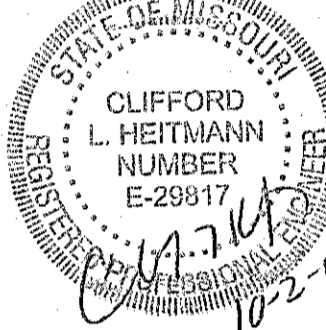

CLIFFORD L. HEITMANN
CIVIL ENGINEER
E29817

Copyright © 2017
Box Engineering Company, Inc.
Authority No. 000655
All Rights Reserved

REVISIONS	
05/01/17	CITY COMMENTS
07/20/17	CITY COMMENTS
08/07/17	CITY COMMENTS
08/21/17	CITY COMMENTS
08/31/17	CITY COMMENTS
10/02/17	CITY COMMENTS

Developer / Owner:
KEYSTONE RIDGE LAND, LLC
10328 LAKE BLUFF DRIVE
ST. LOUIS, MO 63123
314-892-3030 EXT. 121

P+Z No. #32-16
City No. #
Page No. 23 of 33

POST-DEVELOPED DRAINAGE AREA MAP

Box Project # 16-16857 Issue Date: 02/20/2017